Little Falls (T19N-R4W) PLSS Corner Coordinates - SE

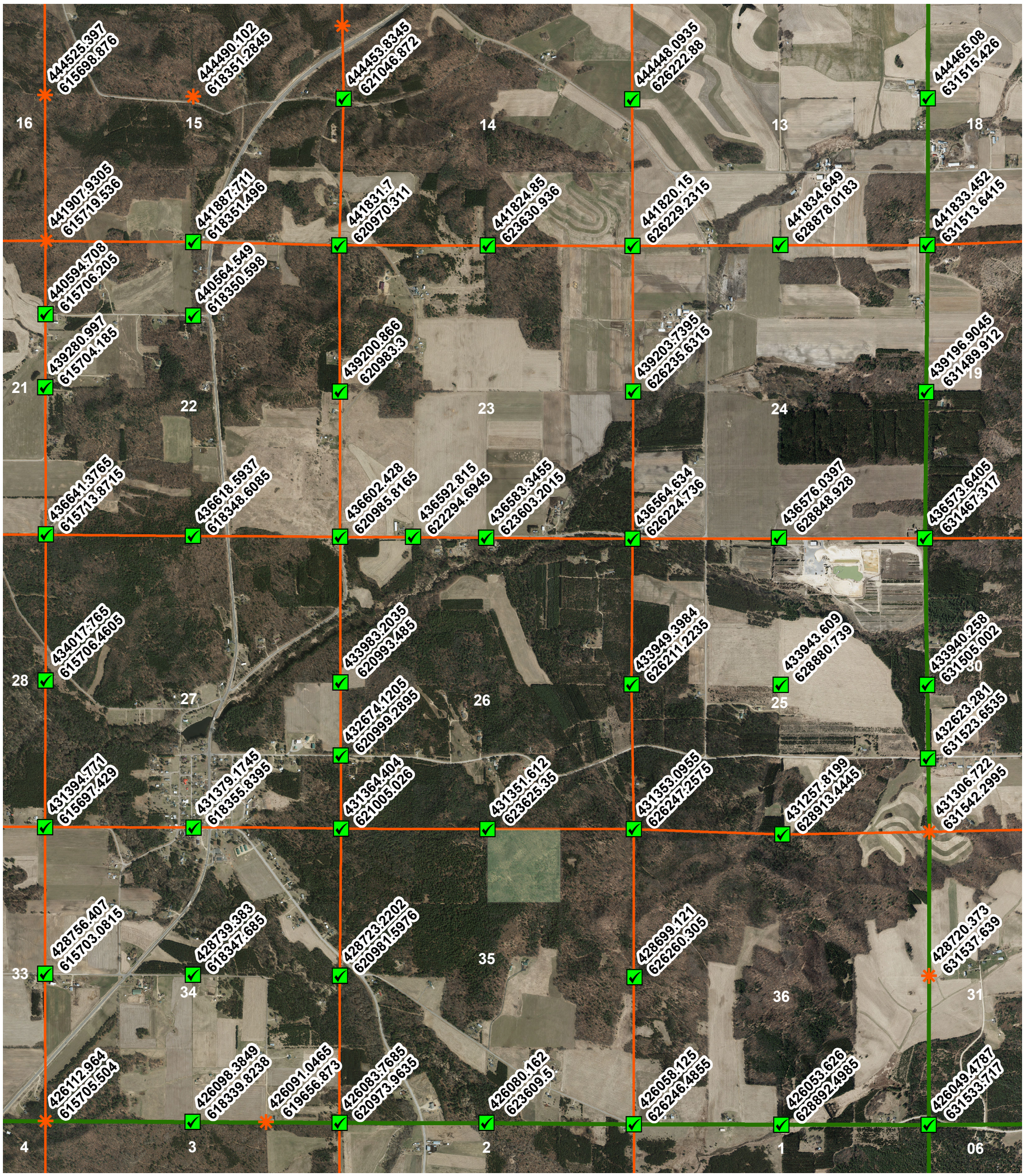

Legend

PLSS Coordinates

Coordinate Method

- Derived
- GPS
- Monroe County Forest