CSR 2679
FILED APRIL 23, 2019

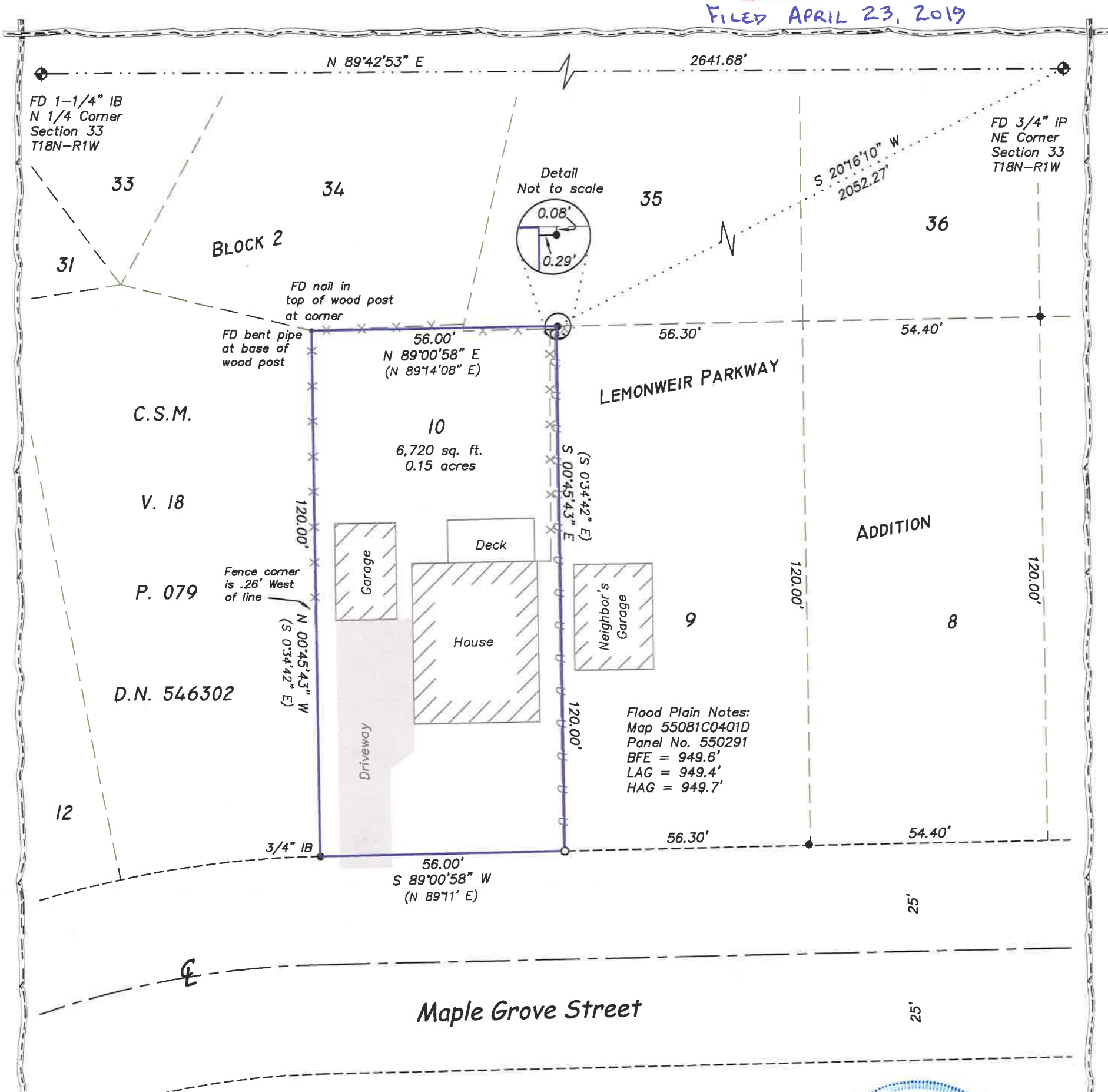

Bearing Basis: The Monroe County Coordinate System.
Referenced to the (WCCS) NAD 83 (2011) Adjustment:

LEGEND

- ● = Found 1" Iron Pipe (unless stated otherwise)
- ○ = Set 3/4" x 20" Rebar (1.50 lb/lin. ft.)
- ( ) = Recorded dimensions
- • = Found Nail
- ⊕ = Found County marker
- = Boundary of this survey
- = Centerline
- = Utility line
- = Fence line
- = Utility pole

SE - NE
Section 33
T18N-R1W

WISCONSIN
3/25/19
CHRISTOPHER W. FECHNER
S-2448
LA CROSSE, WISCONSIN
LAND SURVEYOR

Graphic Scale

25' 0 12.5' 25' 50'

(IN FEET)
1 inch = 25 ft.

SURVEYOR'S CERTIFICATE

I, Christopher W. Fechner, Professional Land Surveyor, hereby certify that the survey shown and represented above is accurate and true to the best of my knowledge and belief and that there are no visible encroachments other than those shown.

Christopher W. Fechner PLS 2448

SURVEY FOR

LTC Ignacio Maramba

Lot 10, Block 2
Lemonweir Parkway Addition
City of Tomah, Monroe County, WI
834 Maple Grove Street

DRAWN BY:	DATE:
CF TS	3/25/2019
REVISED BY:	DATE:
SCALE: 1" = 25'	

SHEET 1 OF 1	PROJECT NO.: S 7529	FIELD CREW: RC LF

Coulee Region Land Surveyors
917 SOUTH 4TH STREET - P.O. BOX 1954
LA CROSSE, WISCONSIN 54601
PHONE (608) 784-1614 FAX (608) 784-1408
www.couleeregionlandsurveyors.com

CSR 2679