

CSR 2581

FILED JANUARY 9, 2018

RECORD OF SURVEY

Located in the NW1/4-NE1/4 & NE1/4-NW1/4 Sec. 20,
T16N-R1W, Town of Wilton, Monroe County, WI.

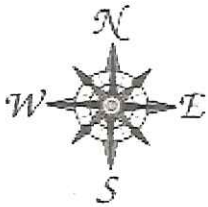

"thou shalt not remove thy neighbor's landmarks"

SCALE: 1"=200'

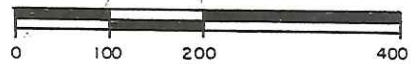

December 21, 2017

Bearings referenced to the north line of the NW1/4
ASSUMED to bear N89°43'43"W.

- ⊕=Existing Cast Iron County Monument
- =Existing 3/4" round iron bar
- =Set mason nail & nut
- =Set 3/4"x24" round iron bar 1.5 lbs./lin.ft.

NOTE: The SW property corner was destroyed during county road construction and notified by present landowner, Michael Suhr.

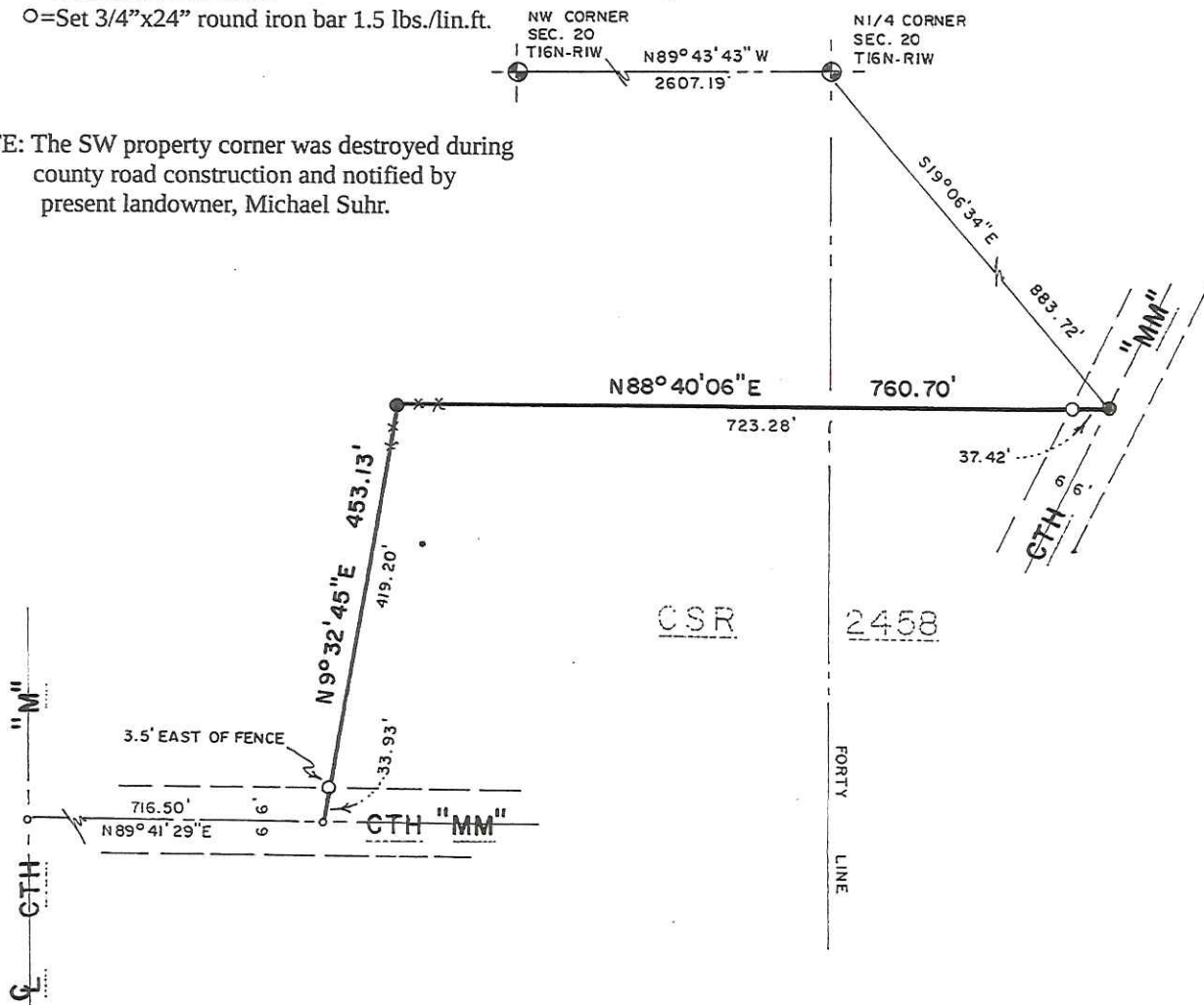

SURVEYOR'S CERTIFICATE:

I, Gary L. Dechant, do hereby certify that by the direction of Michael Suhr, 22273 CTH "MM", Wilton, WI, 54670, I have surveyed and mapped the north & west property lines as shown on an unrecorded Certified Survey Map filed in the Monroe County Surveyor Records as CSR 2458 in the NE1/4-NW1/4 and NW1/4-NE1/4 of Section 20, T16N-R1W, a true and correct representation of the lands surveyed and have fully complied with Chapter AE 7 of the Wisconsin Administrative Code to the best of my knowledge and belief.

Gary L. Dechant December 21, 2017

DECHANT SURVEYING, LLC
17055 Hornet Road Camp Douglas, WI 54618