CSR 2415

I, Harley A. Sime, being a duly qualified Surveyor, do hereby certify that by the order and under the direction of Mr. Thomas Hemstock I have surveyed and mapped the property represented hereon and the within map is the true and correct representation of the exterior boundaries of the land surveyed to the best of my knowledge and belief.

H. A. SIME, REGISTERED LAND SURVEYOR
H. A. SIME AND ASSOCIATES
Tomah, Wisconsin

Reg. No. S-355

March 31, 1976

FILED AUG. 4, 2015

CSR 2415

FOUND IN Property Lister's RECORDS.

Surveyor's Note: Consult your attorney as to the legal ownership of the 30.00 ft. overlap on parcels "A" and "B".

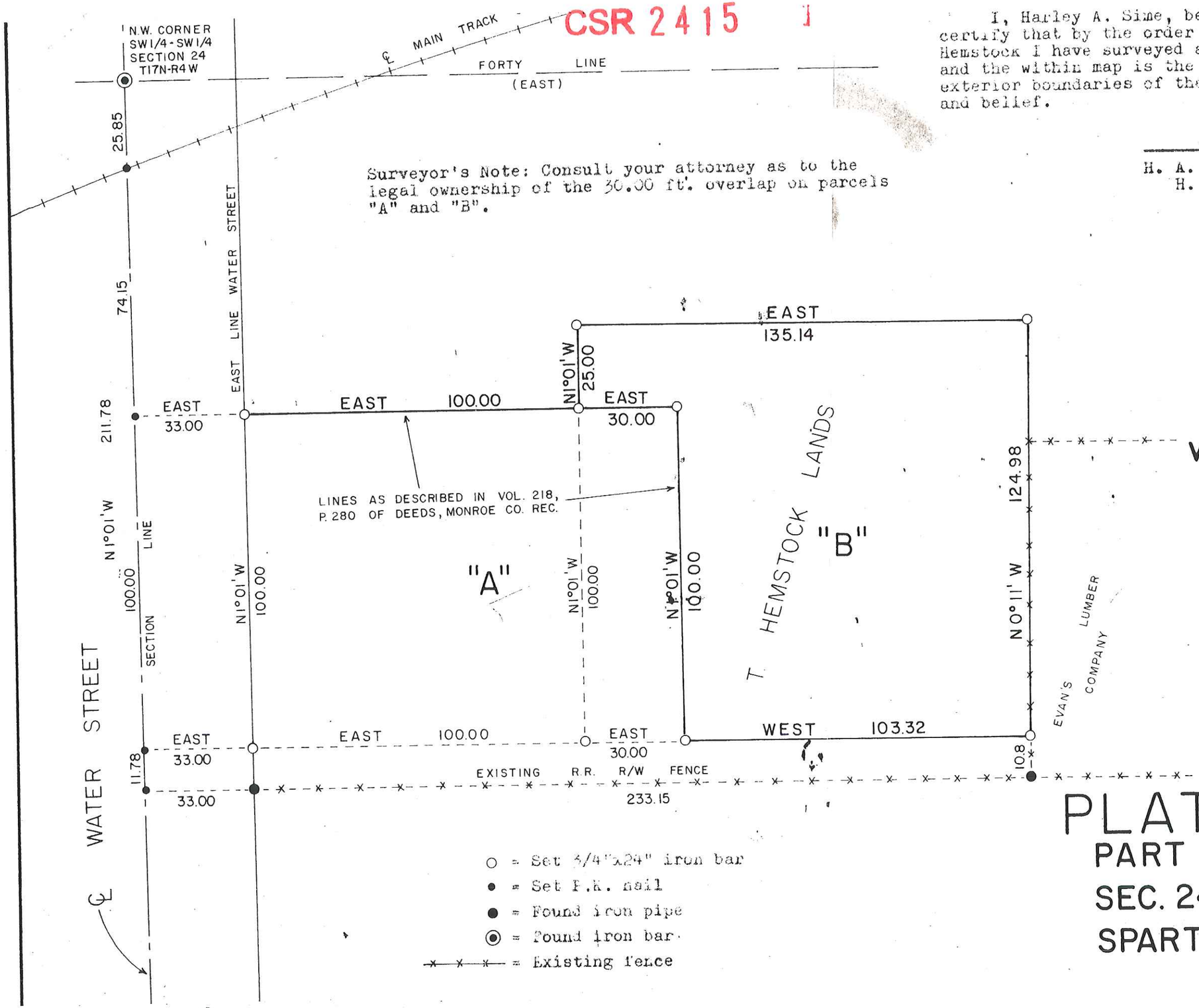

Bearings referenced to the West line of the SW¼-SW¼-Sec. 24-T17N-R4W, assumed to bear N1°01'W.

SCALE: 1" = 30'

○ = Set 3/4"x24" iron bar
• = Set P.K. nail
● = Found iron pipe
◉ = Found iron bar
-x-x-x- = Existing fence

PLAT OF SURVEY

PART OF THE SW1/4-SW1/4, SEC. 24, T17N-R4W, CITY OF SPARTA, MONROE CO., WI.

NO. 2220

Drawer B
1/2