CSR 2160

SURVEYOR'S CERTIFICATE

I, Rodney H. Maxwell, Registered Land Surveyor, hereby certify that the Survey shown and represented herein is accurate and true to the best of my knowledge and belief.

RODNEY H. MAXWELL
MAXWELL SURVEYING
211 S. WATER ST.
SPARTA, WISCONSIN

WISCONSIN RODNEY H MAXWELL S-1826 Sparta Wis LAND SURVEYOR

SURVEY FOR WILLIAM VAN KIRK
608 DOUGLAS ST. LOT 8 & PART OF LOT 7,
BLOCK 2, WOLCOTT & BURLINGAME ADDITION
DESCRIBED IN V.233D., pg 265. CITY OF SPARTA,
MONROE CO. WIS.

CSR 2160

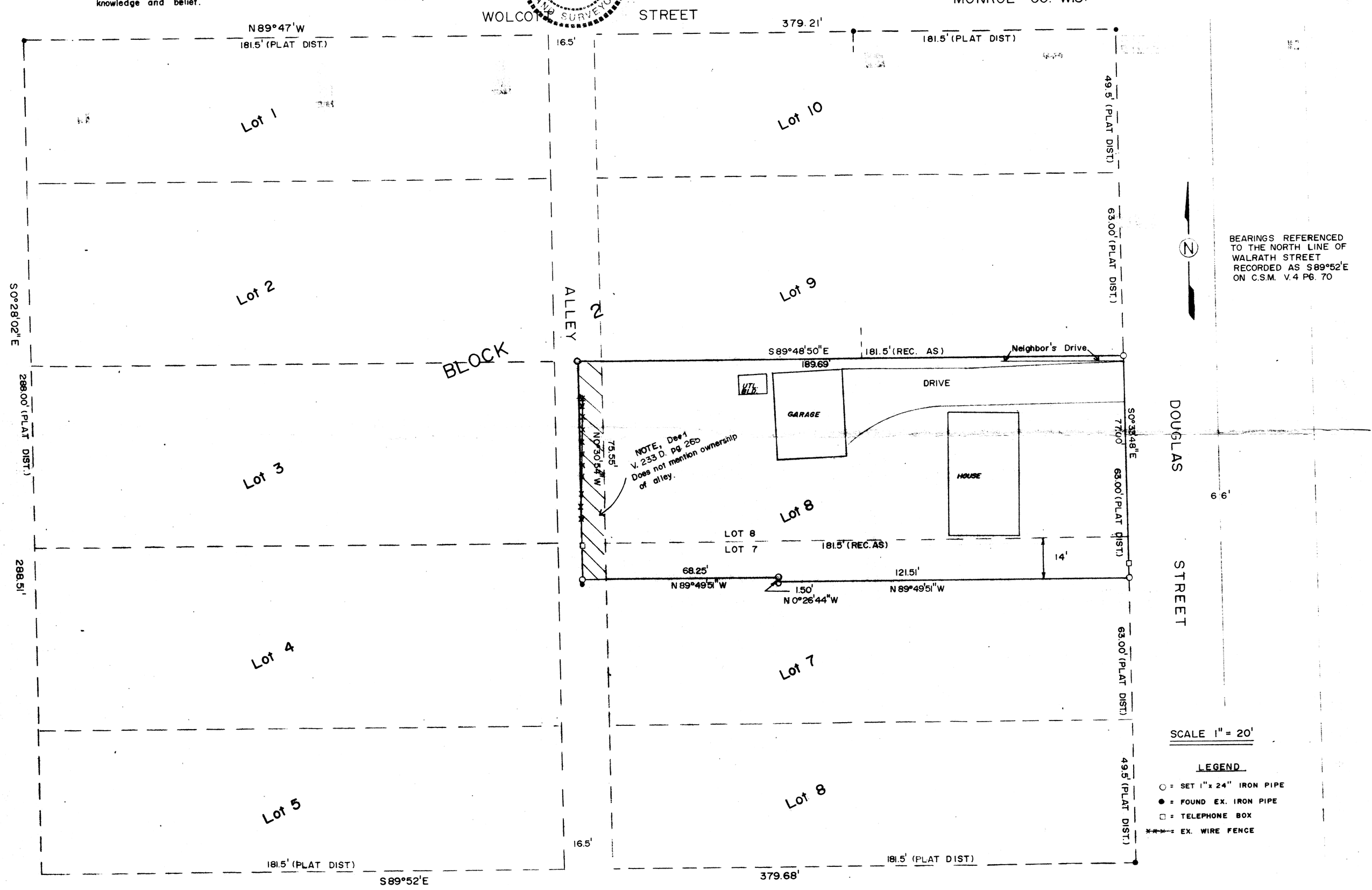

CSR 2160

CSR 2160