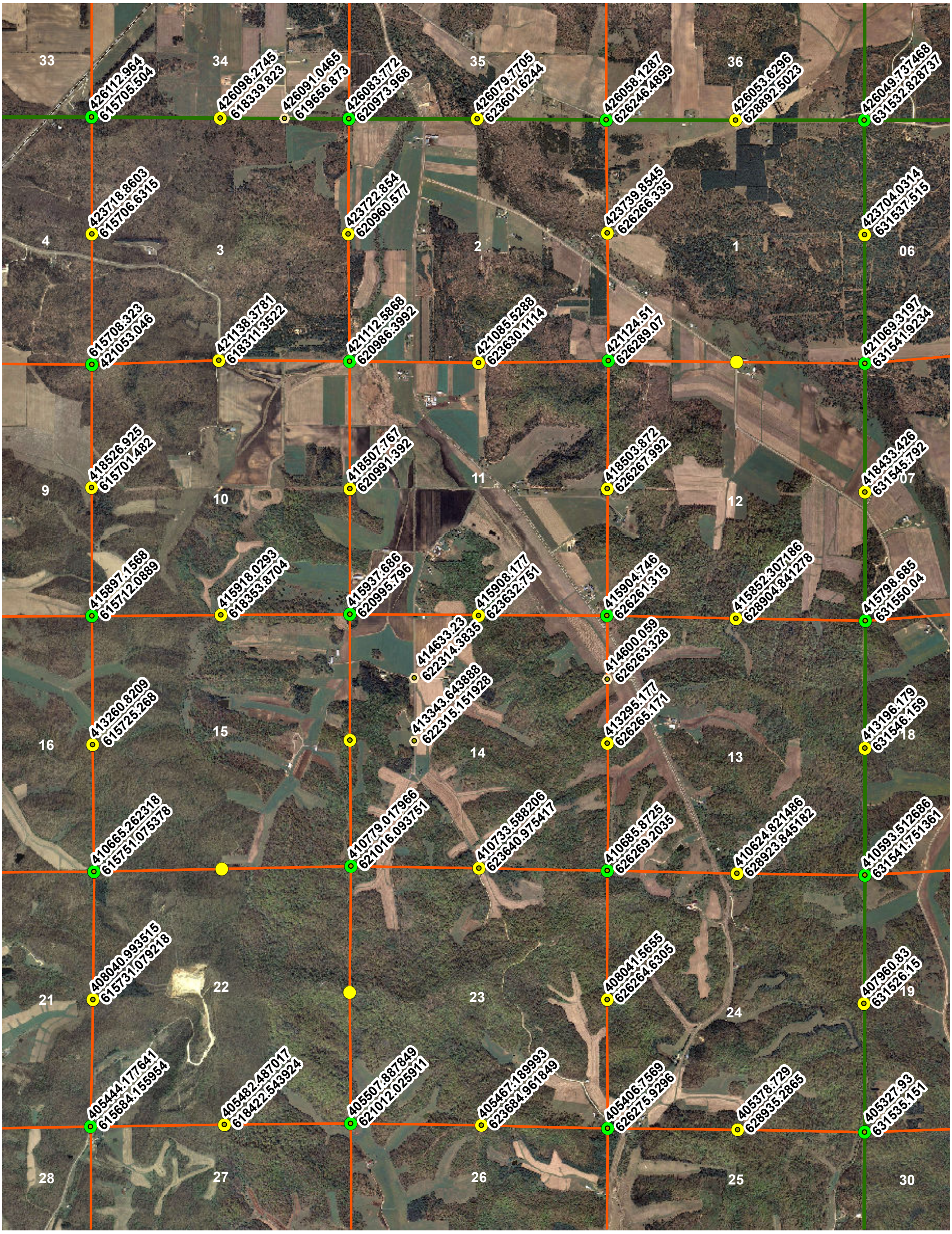# T18N-R4W PLSS Corner Coordinates - NE