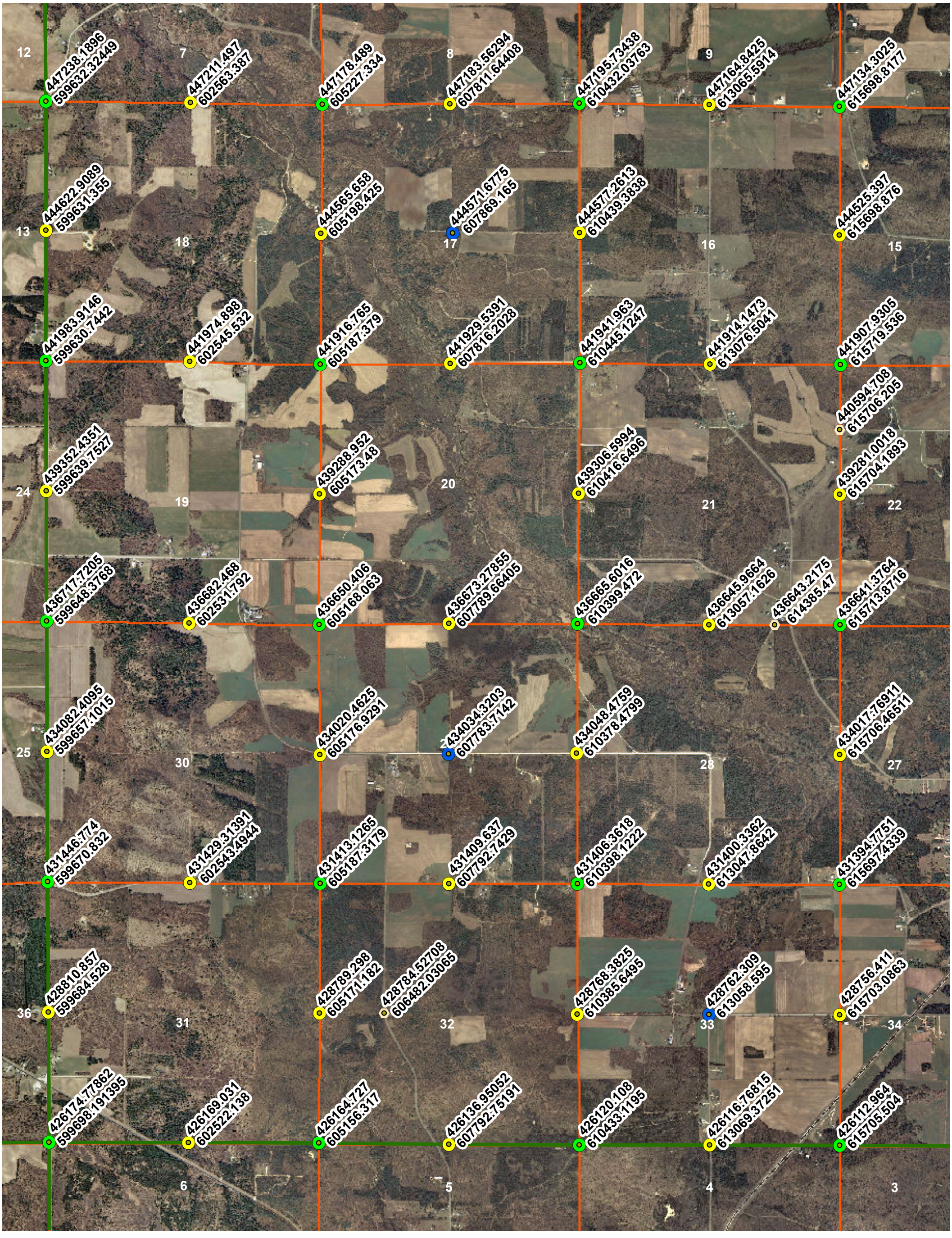Little Falls (19N-4W) PLSS Corner Coordinates - SW