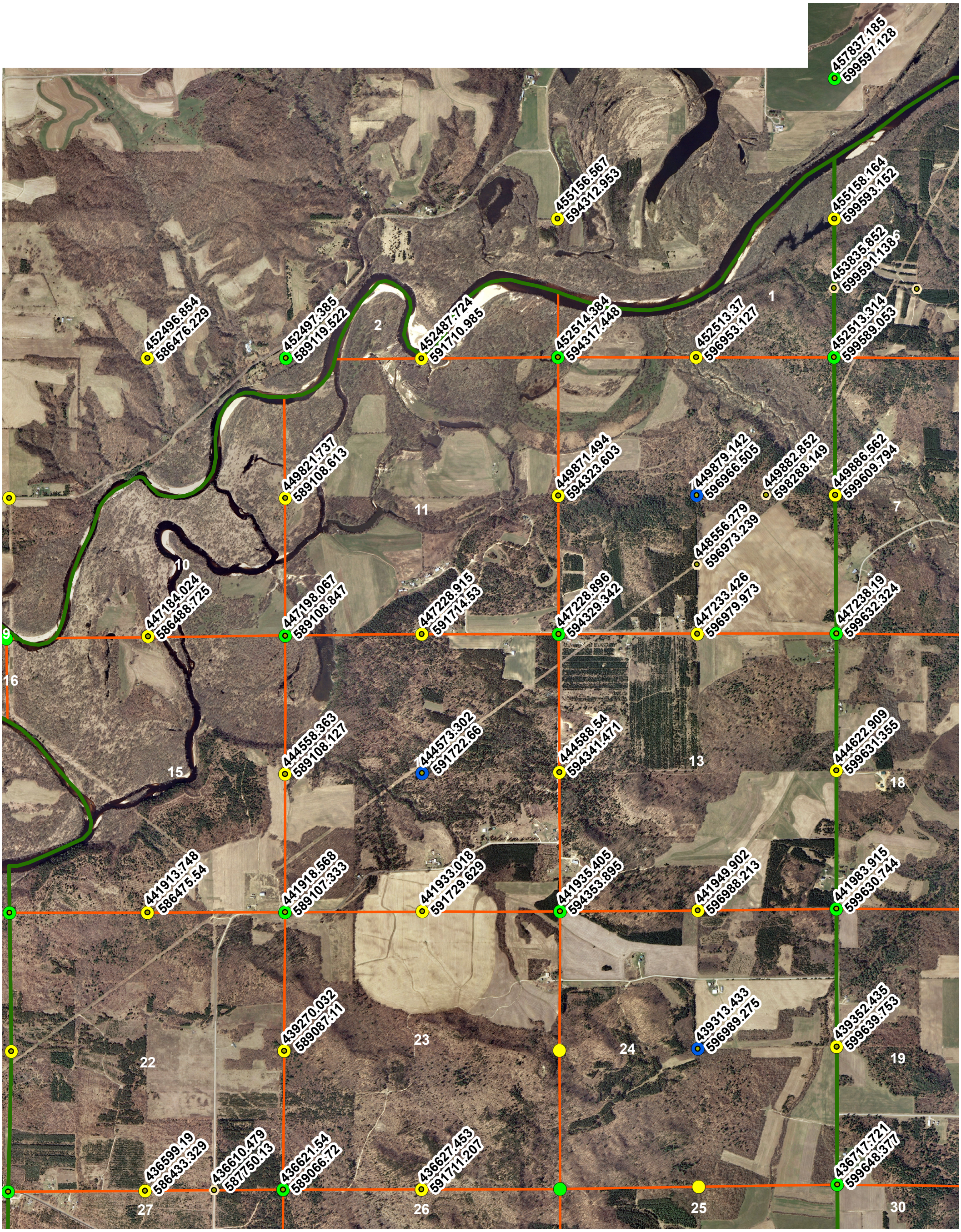Little FallsT19N-R5W PLSS Corner Coordinates - N