100000

From old Real Property Records

CSR 2507

Filed January 3, 2017

Plat of Survey
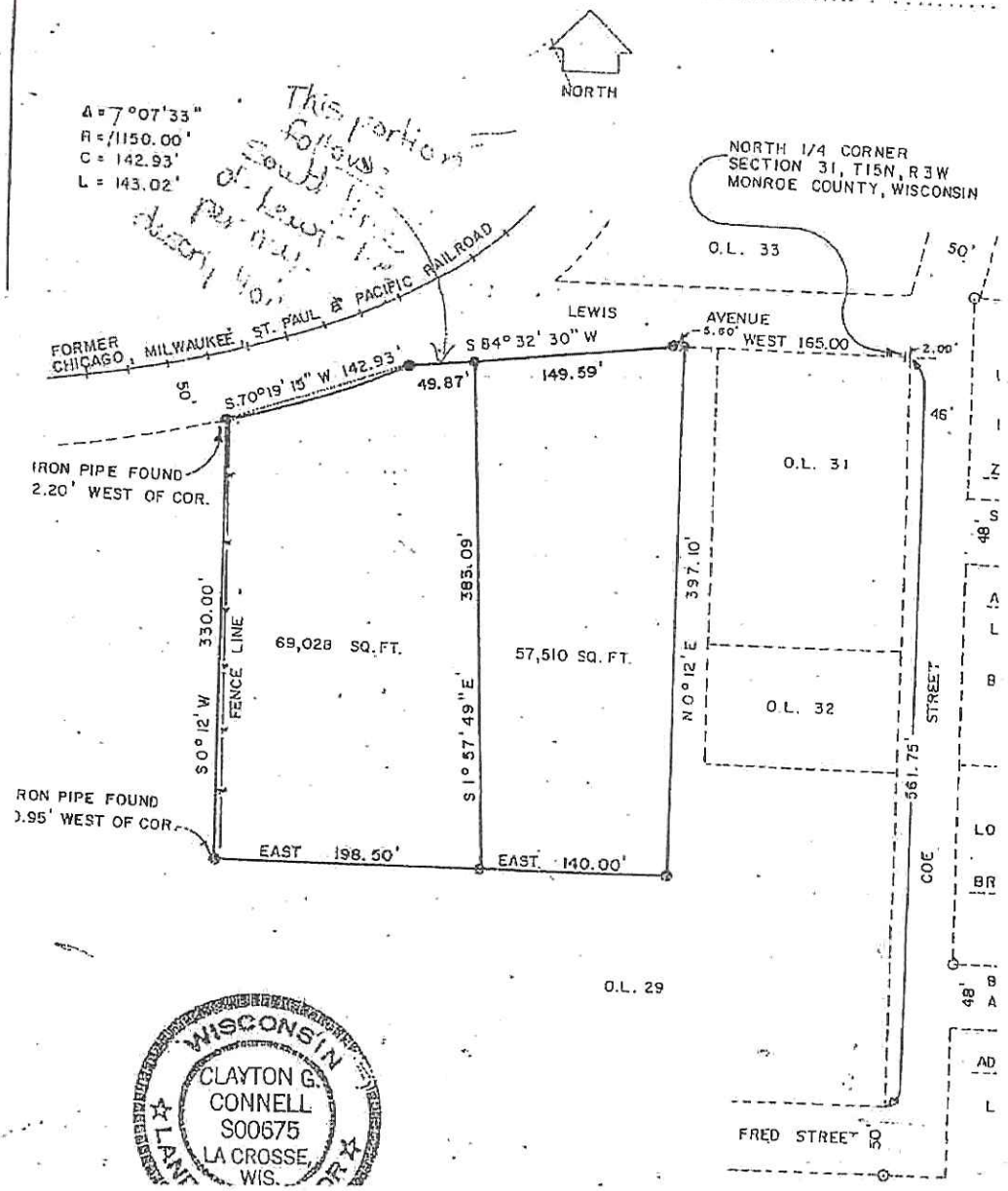
PROPERTY OF NORWEGIAN EVANGELIC LUTHERAN CONGREGATION DESCRIBED AS FOLLOWS: OUTLOT 30, PART OF THE NE 1/4-N OF SECTION 31, T15N, R3W, VILLAGE OF CASHTON, MONR COUNTY, WISCONSIN