

**CSR 2419**

UNRECORDED CSM

FILED AUGUST 18, 2015

### Certified Survey Map

Lots 1, 2, 3 and 7, Block 2 of Martin's Addition to the Village of Wilton and part of the abandoned alley and Stockwell Street lying adjacent to the above mentioned lots, being located in the NE1/4-SW1/4, Section 32, T.16N., R.1W., Village of Wilton, Monroe County, Wisconsin.

#### LEGEND

- ⊕ = Found Harrison Monument
- = Found 3/4" Iron Rod
- = Found 3/4" Iron Pipe
- ◆ = Found 1/2" Iron Pipe
- = Set 3/4" X 24" Iron Rod min wt. 1.50 lbs/lin. ft.
- ( ) = Recorded as data

Bearings are based on the North line of the NW1/4-SW1/4 of Section 32, assumed to bear S86°31'14"E.

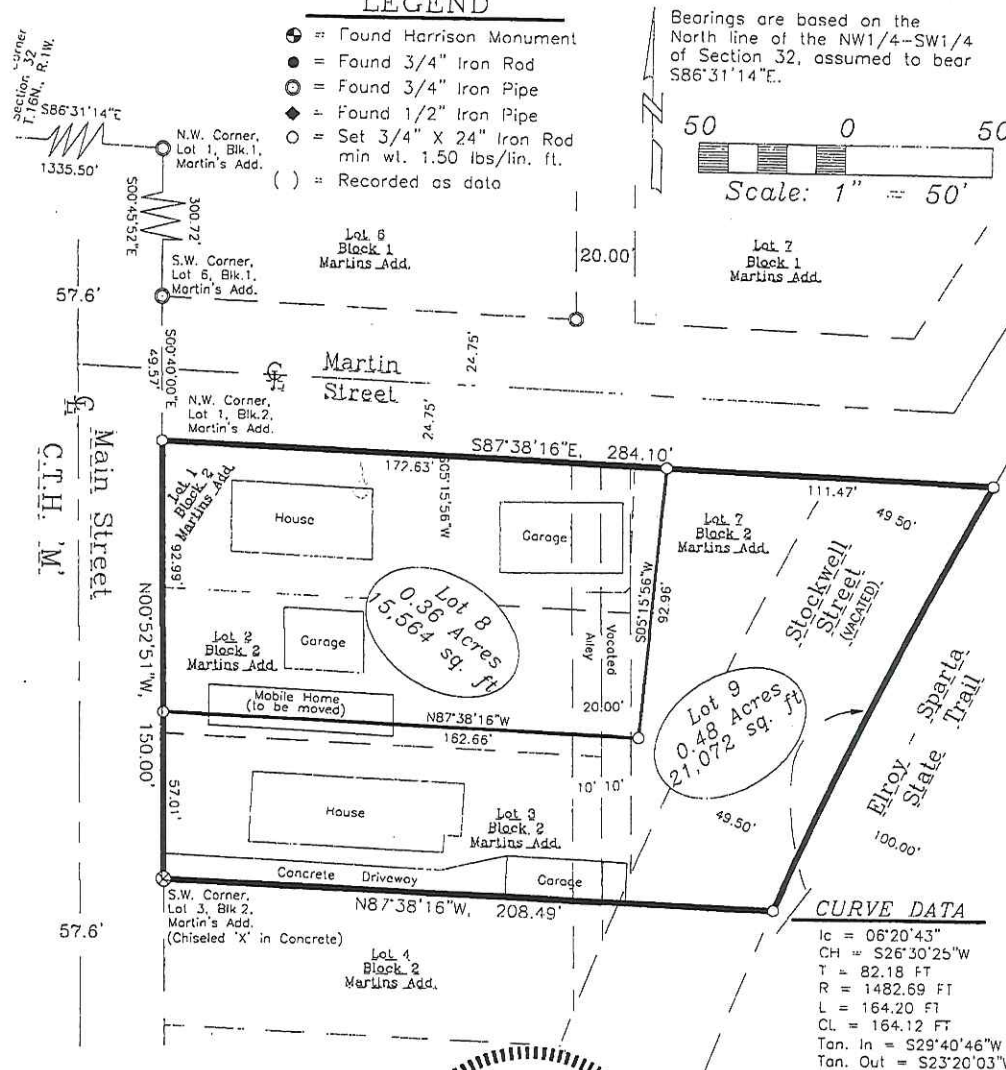
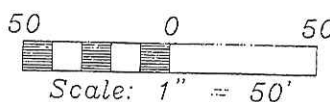

**CURVE DATA**

Ic	= 06°20'43"
CH	= S26°30'25"W
T	= 82.18 FT
R	= 1482.69 FT
L	= 164.20 FT
CL	= 164.12 FT
Tan. In	= S29°40'46"W
Tan. Out	= S23°20'03"W

Owner: Pennie Dougherty Berg  
716 Main Street  
Wilton, WI 54670

Owner: Margaret M. Anderson  
712 Main Street  
Wilton, WI 54670



NOTE: Location of the West line of the Elroy-Sparta State Trail is based on the East line of said right-of-way as per the Plat of Arrowhead Subdivision and said right-of-way being recorded to be 100' in width.

**E.S. Land Surveys**  
27437 Killdeer Avenue,  
Wilton, Wisconsin 54670  
(608) 343-3284 e-mail: d.heffner@feslandsurveys.com