From Old Real Property Lister

CSR 2361

FILED 1/3/2017

The East line of the Frac. NE¼ is ASSUMED to bear N1°02'25"E

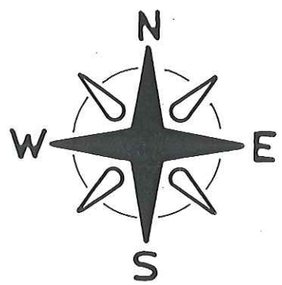

SCALE: 1" = 200'

- ○:SET 3/4" x 24" RD. IRON BAR
- ◉:SET 1" x 36" IRON PIPE
- ◎:EXISTING 1" IRON PIPE
- ●:EXISTING 3/4" IRON BAR
- ⊙:EXISTING COUNTY MONUMENT

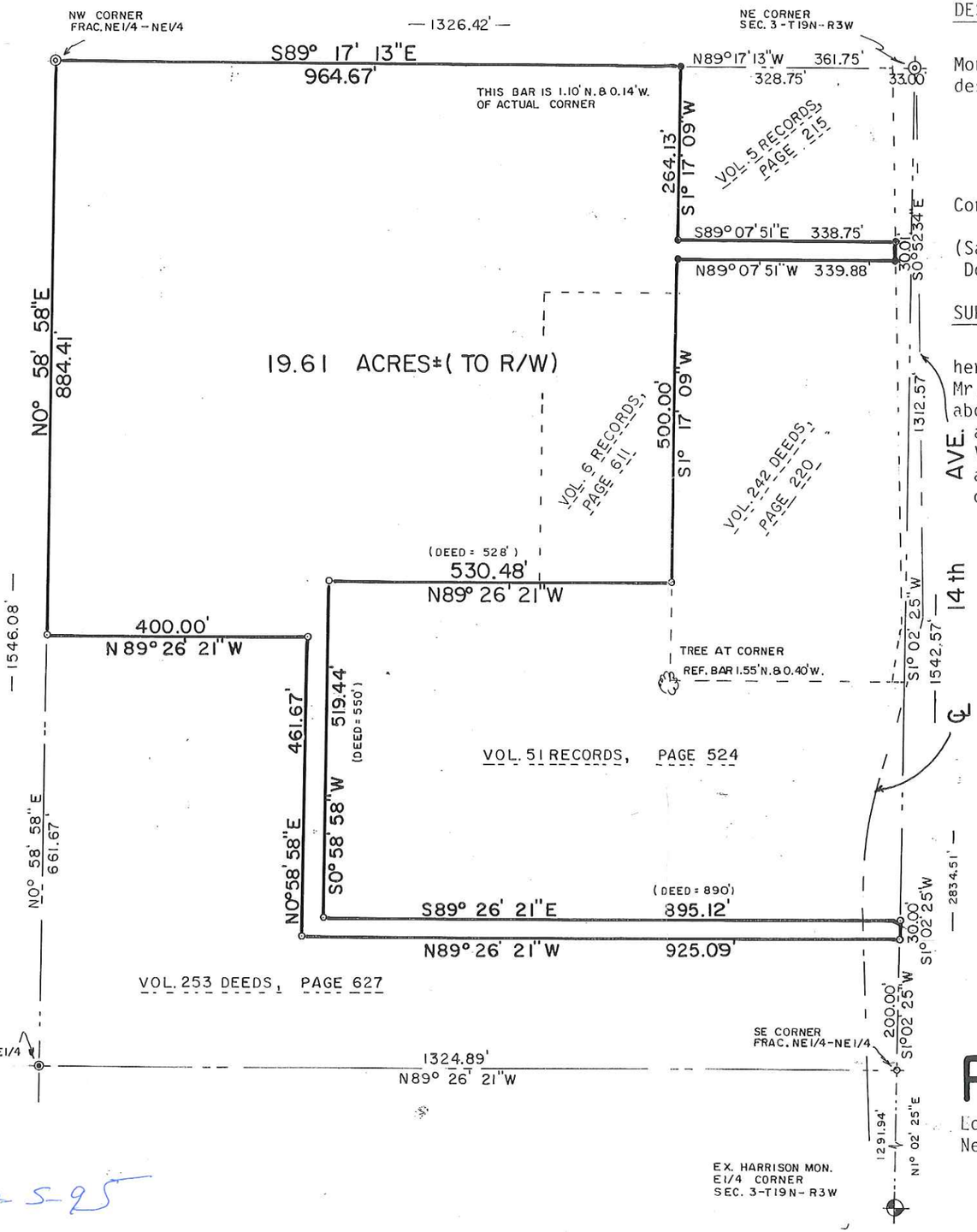

DESCRIPTION- Lands to be conveyed

The Frac. NE¼-NE¼, Section 3, T19N-R3W, Town of New Lyme, Monroe County, Wisconsin excepting therefrom those lands as described in:
1. Vol.5 Records, Page 215
2. Vol.6 Records, Page 611
3. Vol. 51 Records, Page 524
4. Vol.242 Deeds, Page 220
5. Vol.253 Deeds, Page 627

Containing 17.94 acres of land.

(Same being lands as described in Vol. 46 Records, Page 797, Document No. 370084)

SURVEYOR'S CERTIFICATE

I, Garold A. Sime, being a duly qualified Surveyor do hereby certify that by the order and under the direction of Mr. Jerry Green, I have surveyed and mapped the lands described above, except that portion contained in 14th Ave. right-of-way and included in my survey lands as described in above as Vol. 6 Records, Page 611, and that the within map is a true and correct representation of the lands surveyed to the best of my knowledge and belief.

Garold A. Sime

GAROLD A. SIME, REGISTERED LAND SURVEYOR S-1261
H. A. Sime & Associates
P. O. Box 705
Tomah, WI 54660
April 12th, 1995

Waiver

I hereby waive the requirement for a metes and bounds description of the lands surveyed as required by Chapter 7.04 of the Wisconsin Administrative Code

CLIENT _____ DATE _____

WISCONSIN GAROLD A. SIME S-1261 TOMAH, WIS. LAND SURVEYOR

LORRAINE A. MATTHEISEN
Real Property Lister
Monroe Co. Courthouse
P.O. Box 222
Sparta, WI 54656

Jerry Green
Bought In 12-5-95

PLAT OF SURVEY

Located in the Frac. NE¼-NE¼, Section 3, T19N-R3W, Town of New Lyme, Monroe County, Wisconsin

File 2034