

CSR 2251

374-1225
LARRY FEDDERSEN

BLUEWING ADDITION NO. 1

LOCATED IN THE NW1/4 - SE1/4 OF SECTION 18 - T18N - R1E, TOWN OF **CSR 2251** BYRON, MONROE COUNTY, WISC.

UNRECORDED

S 86°59'23.5"E 3125.515'

1319.22'

5762.644'

263

N 86°58' 2638

I, the undersigned, hereby certify that in accordance with the Wisconsin State Statutes and the County of Monroe, I have surveyed and found that the land is located in Section 18 - T18N - R1E, Town of Byron as follows: Commencing at the center corner of said forty, and running East 58' 54" E along the North line of said forty, then South 86° 58' 54" E along the East line of Pine Hill subdivision, then South 86° 55' 31.0" E along said West line of said forty

Survey - S 1226



CERTIFICATE

by

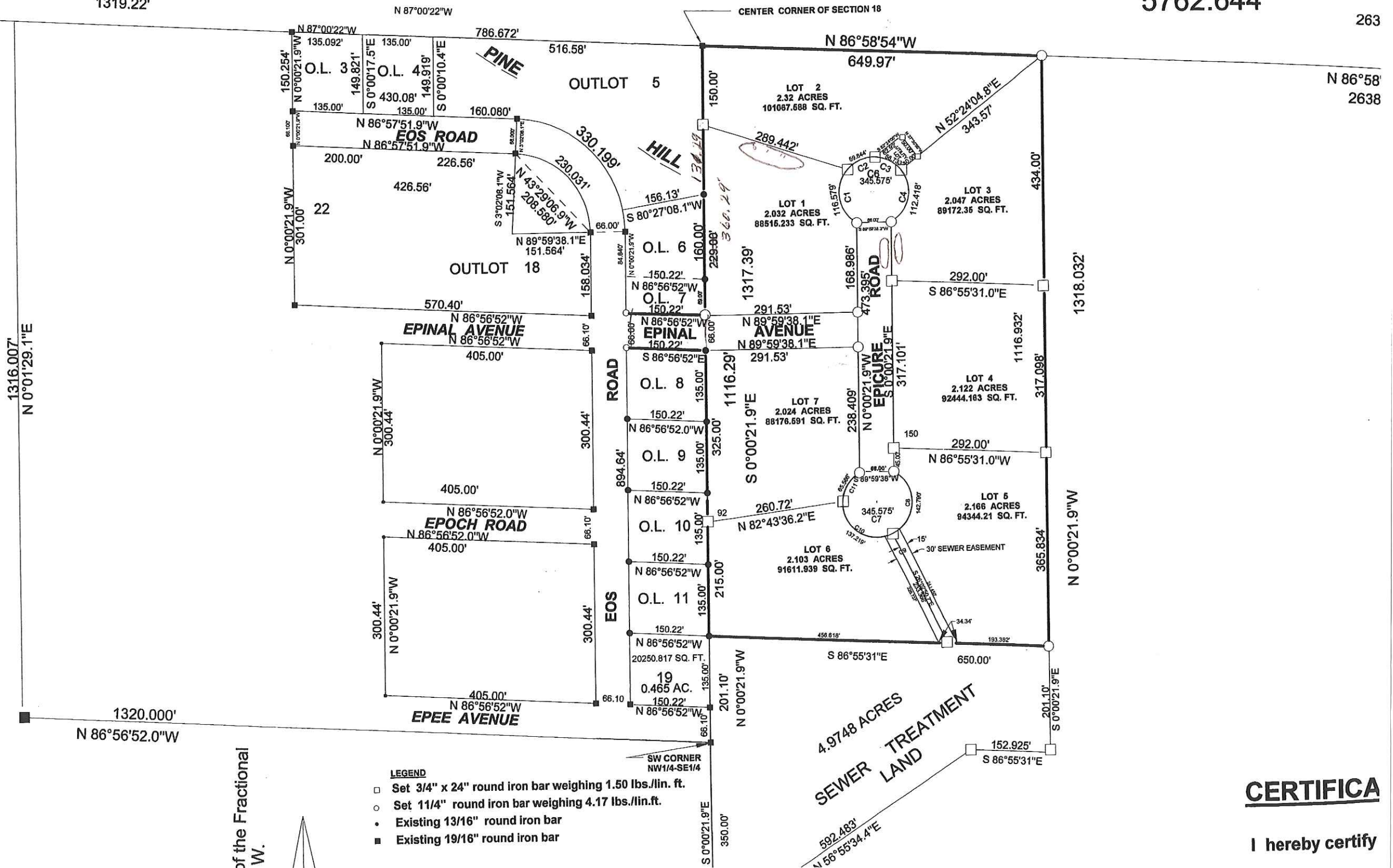

- LEGEND**
- Set 3/4" x 24" round iron bar weighing 1.50 lbs./lin. ft.
 - Set 1 1/4" round iron bar weighing 4.17 lbs./lin.ft.
 - Existing 13/16" round iron bar
 - Existing 19/16" round iron bar

of the Fractional W.

4.9748 ACRES
SEWER TREATMENT LAND

CERTIFICATE

I hereby certify

CSR 2251

CSR 2251

Bearings referenced to the West line of the Fractional NW1/4, assumed to bear N0° 59' 36" W.

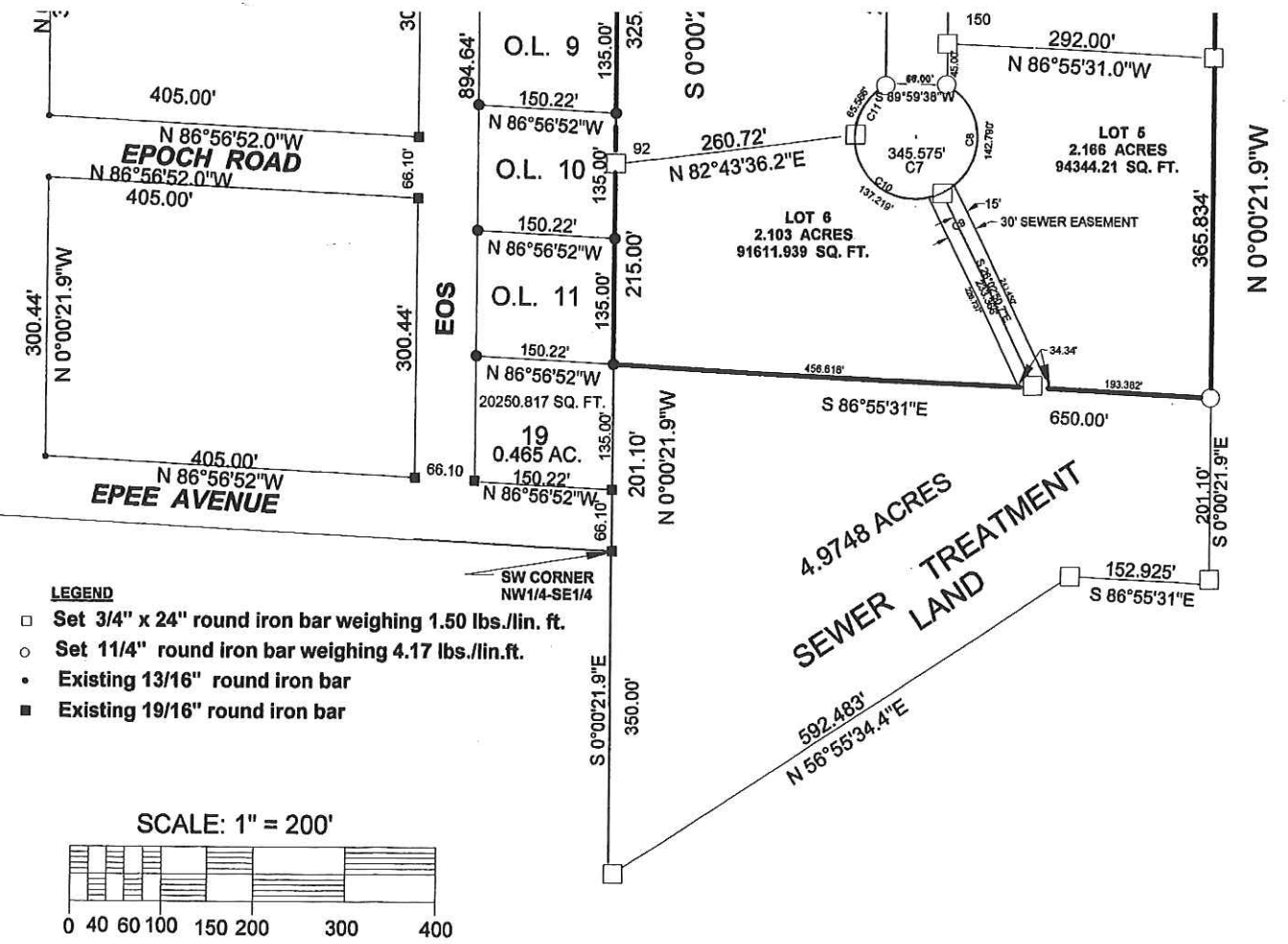
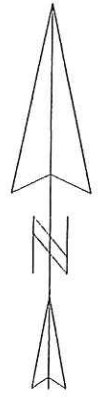

- LEGEND**
- Set 3/4" x 24" round iron bar weighing 1.50 lbs./lin. ft.
 - Set 1 1/4" round iron bar weighing 4.17 lbs./lin.ft.
 - Existing 13/16" round iron bar
 - Existing 19/16" round iron bar

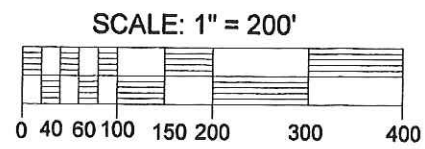

CURVE DATA

Curve	Delta Angle	Radius	Arc	Tangent	Chord	Chord Bearing
1	101°12'15.2"	66.000	116.579	80.356	102.004	N 9°24'14.0" W
2	51°57'07.6"	66.000	59.844	32.156	57.815	N 67°10'27.1" E
3	49°15'04.0"	66.000	56.733	30.253	55.002	S 62°13'27.1" E
4	97°35'33.1"	66.000	112.418	75.381	99.313	S 11°11'51.3" W
6	299°59'59.9"	66.000	345.575	0.000	66.000	N 89°59'38.3" E
7	300°00'00.0"	66.000	345.575	0.000	66.000	S 89°59'38.1" W
9	123°57'31.0"	66.000	142.790	124.020	116.527	S 1°58'23.6" W
10	119°07'19.9"	66.000	137.219	112.319	113.806	N 56°29'11.0" W
11	56°55'09.1"	66.000	65.566	35.775	62.903	N 31°32'03.6" E

this does not require approval of the Board of Supervisors owned and

CERTIFICATE OF REGISTER OF DEEDS

I hereby certify that the plat of BLUEWING ADDITION NO. 1 was recorded on this ____ day of _____, 2006, at _____ o'clock __M.
 John D. Burke, Register of Deeds

John D. Burke, Register of Deeds

MONROE COUNTY SANITATION, PLANNING & ZONING AND FORESTRY COMMITTEE

BLUEWING ADDITION NO. 1 in the Town of Byron, Louisiana, is hereby approved by the Monroe County Sanitation, Planning, Zoning and Forestry Committee.

11-09-06
Date

CERTIFICATE OF COUNTY TREASURER

I, Annette M. Erickson, being the duly elected, qualified and acting County Treasurer of the County of Monroe, do hereby certify that the records in my office show no unredeemed tax sales and no unpaid taxes or special assessments as of Nov. 15, 2006 affecting the lands included in the plat of BLUEWING ADDITION NO. 1.

Annette M. Erickson 11-15-06
Annette M. Erickson, County Treasurer Date