CSR 2018

Plat Of Survey

Located In The NW1/4 Of The SE1/4 And The NE1/4 Of The SE1/4 Of Section 29, T18N, R3W, Town Of Lafayette, Monroe County, Wisconsin

300 0 300

Scale: 1" = 300'

Bearings are based on the East line of the SE1/4 of Section 29, assumed to bear S 00°41'47" E (Grid) (Monroe County Coordinates)

LEGEND

- ⊕ = Found Harrison Monument
- ● = Found 3/4" Iron Rod
- ○ = Set 1 1/4" X 18" Iron Rod
- ⊙ = Set 3/4" X 18" Iron Rod
- ( ) = Recorded Data.

DESCRIPTION

A parcel of land located in the NW1/4 of the SE1/4 and the NE1/4 of the SE1/4 of Section 29, T18N, R3W, Town of Lafayette, Monroe County, Wisconsin the boundary of which is described as follows:

Beginning at the E 1/4 Corner of Section 29;
thence S 00°41'47" E along the East line of the SE1/4, 163.90 feet;
thence N 89°52'16" W, 423.90 feet;
thence S 01°26'41" W, 502.79 feet;
thence N 89°52'16" W along the South line of the N 1/2 of the NE1/4 of the SE1/4, 866.57 feet to the East line of the NW1/4 of the NE1/4;
thence S 00°56'27" E along the East line of the NW1/4 of the NE1/4, 666.84 feet to the SE Corner of the NW1/4 of the NE1/4;
thence N 89°52'44" W along the South line of the NW1/4 of the NE1/4, 1306.42 feet to the SW Corner of the NW1/4 of the NE1/4;
thence N 01°11'06" W along the West line of the NE1/4, 1334.15 feet to the Center of Section;
thence S 89°51'48" E along the North line of the SE1/4, 2624.22 feet to the point of beginning.

Subject to the right-of-way of CTH 'I';

SURVEYOR'S CERTIFICATE

I, Laurence E Johns III, Registered Land Surveyor, hereby certify that this Survey is correct to the best of my knowledge and belief.

Laurence E Johns III RLS 2804
Eagle Ridge Surveying, LCC
PO Box 213
Wilton, Wisconsin

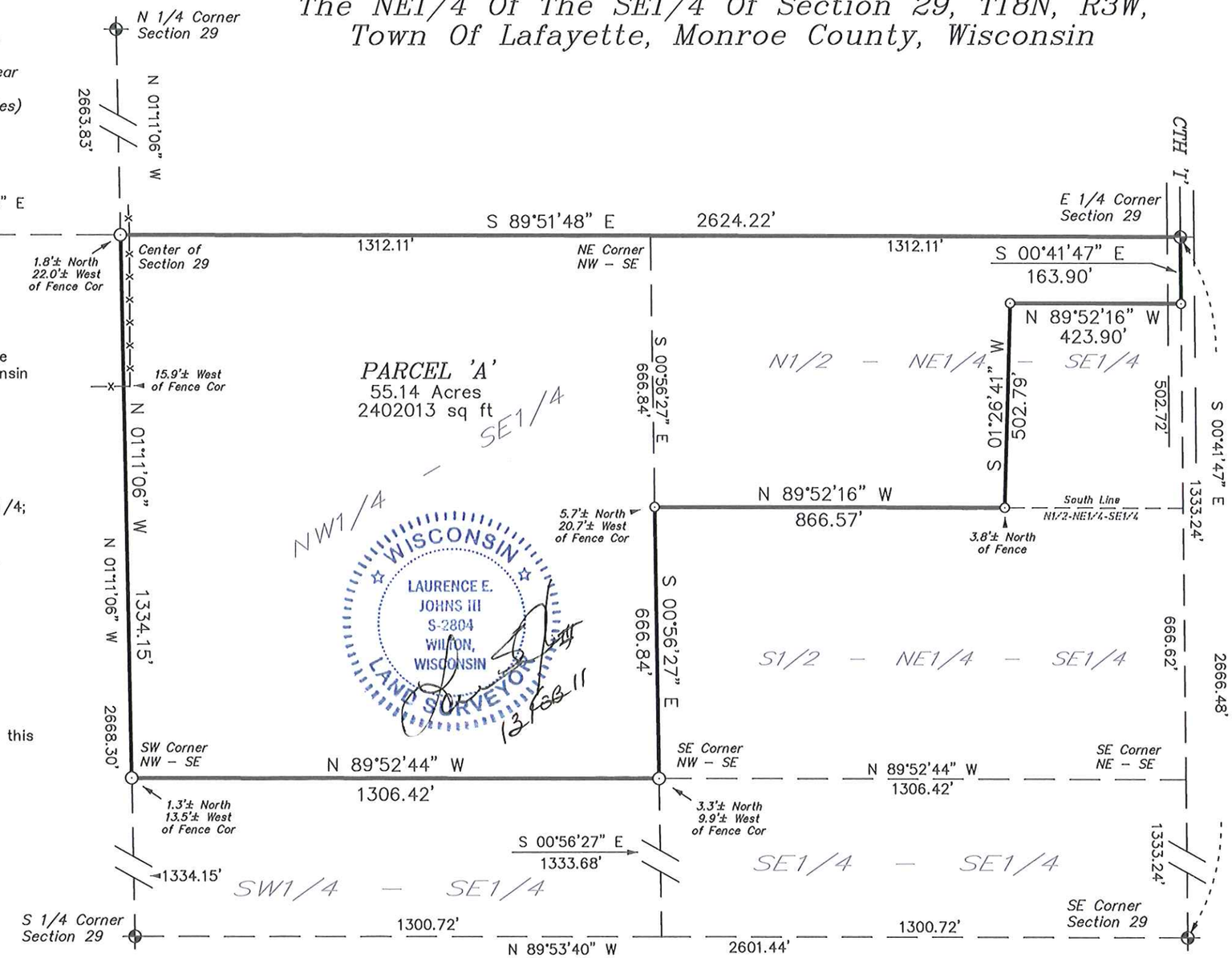

DRAWN BY: L. Johns	APPROVED BY: L. Johns	REVISIONS	PROJECT	SHT. NAME	SHT. NO.
DATE: 13 February 2011	PROJ. NO. 11-02-02		Kevin Thurston		
DWG. NO.:	DWG.				

CSR 2018