A PELISHEK SURVEY

SURVEYING WISCONSIN SINCE 1908

"Remove not the ancient landmark, which thy fathers have set" Proverbs 22-28

Property At TOWN OF LITTLE FALLS LLOYD MILLER (Owner)

Legal Description (METES & BOUNDS) PART OF LOT 1 OF A CERTIFIED SURVEY RECORDED IN VOL. 5 OF CERTIFIED SURVEYS, PAGE 80, DOC. NO. 362091, BEING A PART OF THE SE 1/4 - NW 1/4 OF SECTION 7, T 19 N, R 4 W, MONROE COUNTY, WISCONSIN

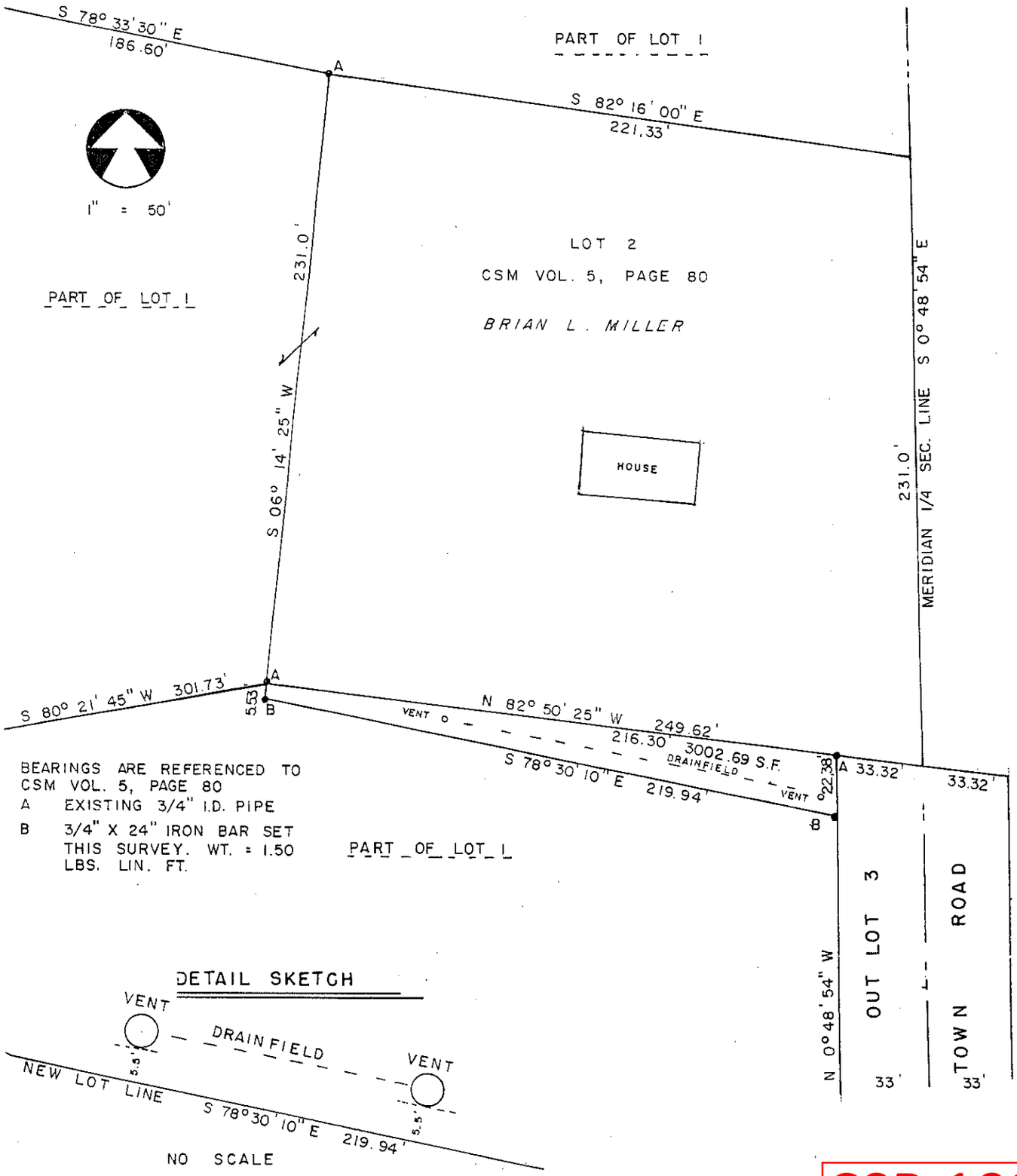

BEARINGS ARE REFERENCED TO CSM VOL. 5, PAGE 80

A EXISTING 3/4" I.D. PIPE

B 3/4" X 24" IRON BAR SET THIS SURVEY. WT. = 1.50 LBS. LIN. FT.

DETAIL SKETCH

NO SCALE

CSR 1930

STATE OF WISCONSIN
LA CROSSE COUNTY SS.

I HEREBY CERTIFY THAT ON THE 2 ND DAY OF JULY 2003 I HAVE SURVEYED THE PROPERTY DESCRIBED ABOVE ACCORDING TO THE OFFICIAL RECORDS AND THAT THE ABOVE PLAT IS A TRUE AND CORRECT REPRESENTATION OF THE BOUNDARY LINES AND MEASUREMENTS AND THE PRINCIPAL LINES AND MEASUREMENTS OF ALL BUILDINGS AND OTHER STRUCTURES THEREON.

Ray P. Pelishek

REGISTERED LAND SURVEYOR