Bearings are referenced to the centerline of Ellie May's Alley, recorded to bear S0°24'31"E.

30 0 30 60 90

Scale 1" = 30'

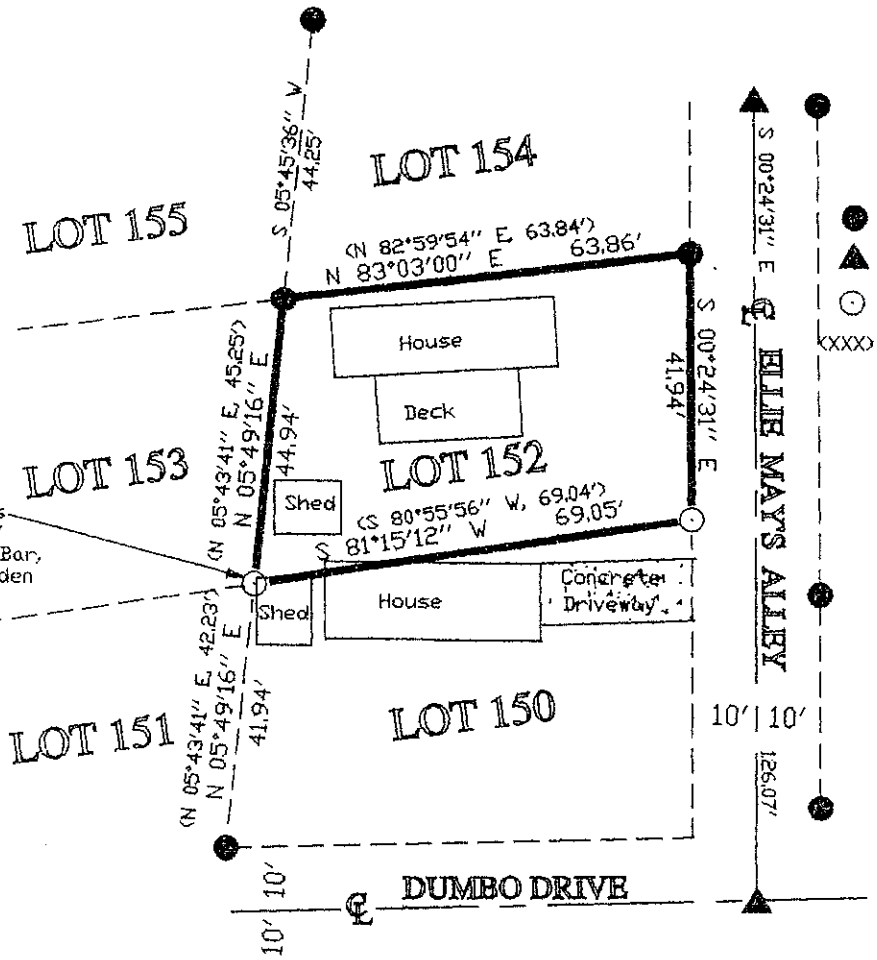

LEGEND

● = Existing 3/4" Iron Bar.

▲ = Existing Railroad Spike.

⊙ = Set 3/4" x 24" Round Iron bar.

(XXX) = Recorded Data

SURVEYOR'S CERTIFICATE

I, Lawrence A. Feddersen, being a duly qualified Surveyor, do hereby certify that the survey shown and represented herein is accurate and true to the best of my knowledge and belief.

Lawrence A. Feddersen

LAWRENCE A. FEDDERSEN S-1226
Feddersen Engineering & Surveying
1400 South Superior Avenue
Tomah, Wisconsin 54660

DESCRIPTION

Lot 152 of Jellystone Park Condominium Plat of Warrens, located in the Northwest Quarter of the Northeast Quarter of Section 17, T.19N., R.1W., Town of Lincoln, Monroe County, Wisconsin.

DRAWN BY: D.M.H.	PROJECT	~~SHOP NAME~~	SHT. NO.
DATE: 8/20/99	RE-SURVEY OF LOT 152 JELLYSTONE PARK CONDOMINIUM RESORT OF WARRENS	FEDDERSEN ENGINEERING & SURVEYING	
DWG. NO.:		1400 S. SUPERIOR AVE., TOMAH, WI	
APPROVED BY: L.A.F.		(608) 3723-3284 FAX (608) 372-3429	1 OF 1

CSR 1842