CSR 1826

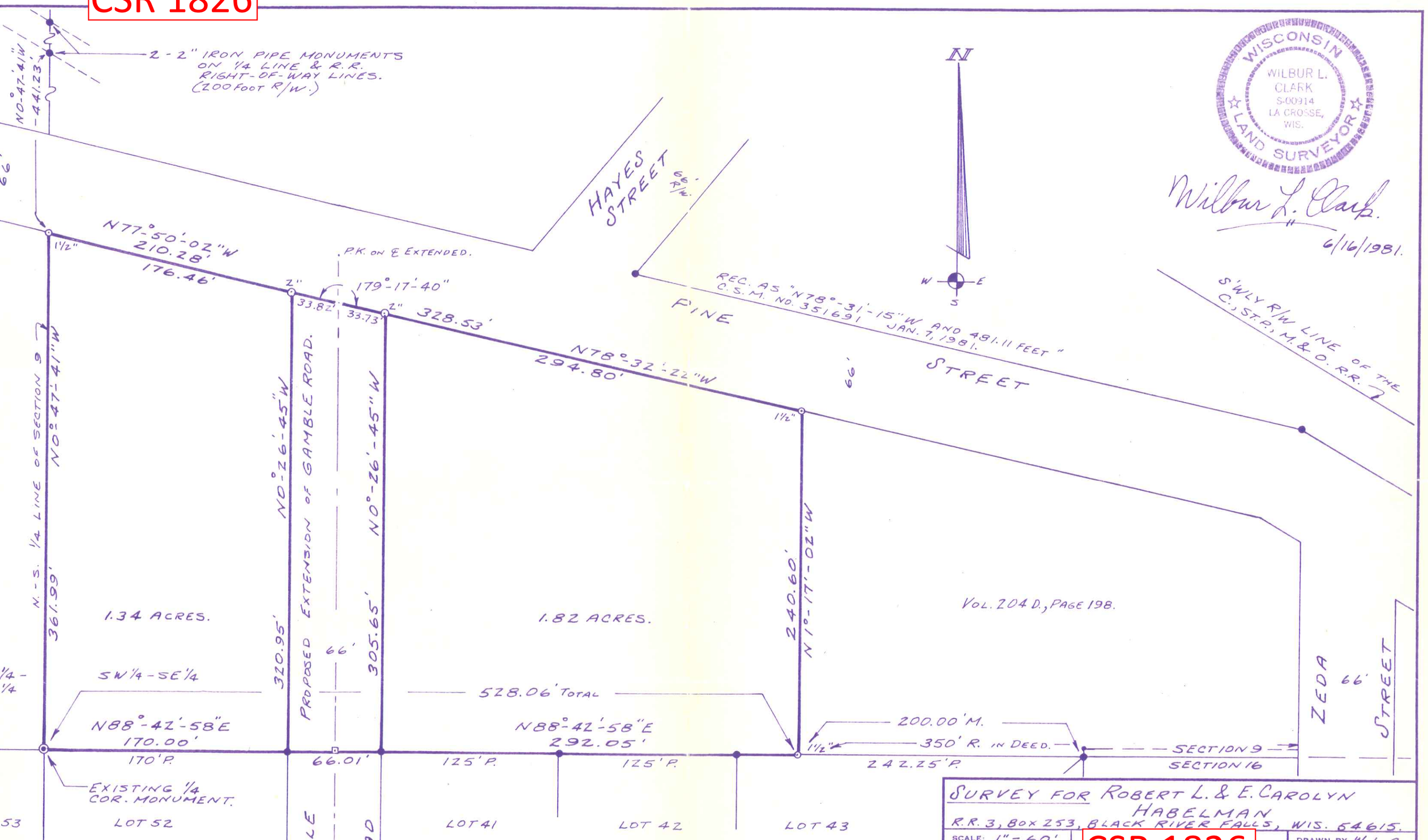

SURVEY FOR ROBERT L. & E. CAROLYN HABELMAN
R.R. 3, BOX 253, BLACK RIVER FALLS, WIS. 54615.

SCALE: 1" = 60'	CSR 1826	DRAWN BY W. L. C.
DATE: 6-16-1981		REVISED

A PARCEL OF LAND LOCATED IN THE S.W. 1/4 OF THE S.E. 1/4 OF SECTION 9, T19N, R1W, VILLAGE OF WARRENS, MONROE COUNTY, WISCONSIN.

NOTES:
ASSUMED BEARING OF N88°-42'-58"E FOR S/L SEC. 9 AS PER PLAT.
P. = PLATTED DISTANCE.
R. = RECORDED DISTANCE.

0.47 ACRES - STREET.
1.34 ACRES.