CSR 1736

CSR 1736

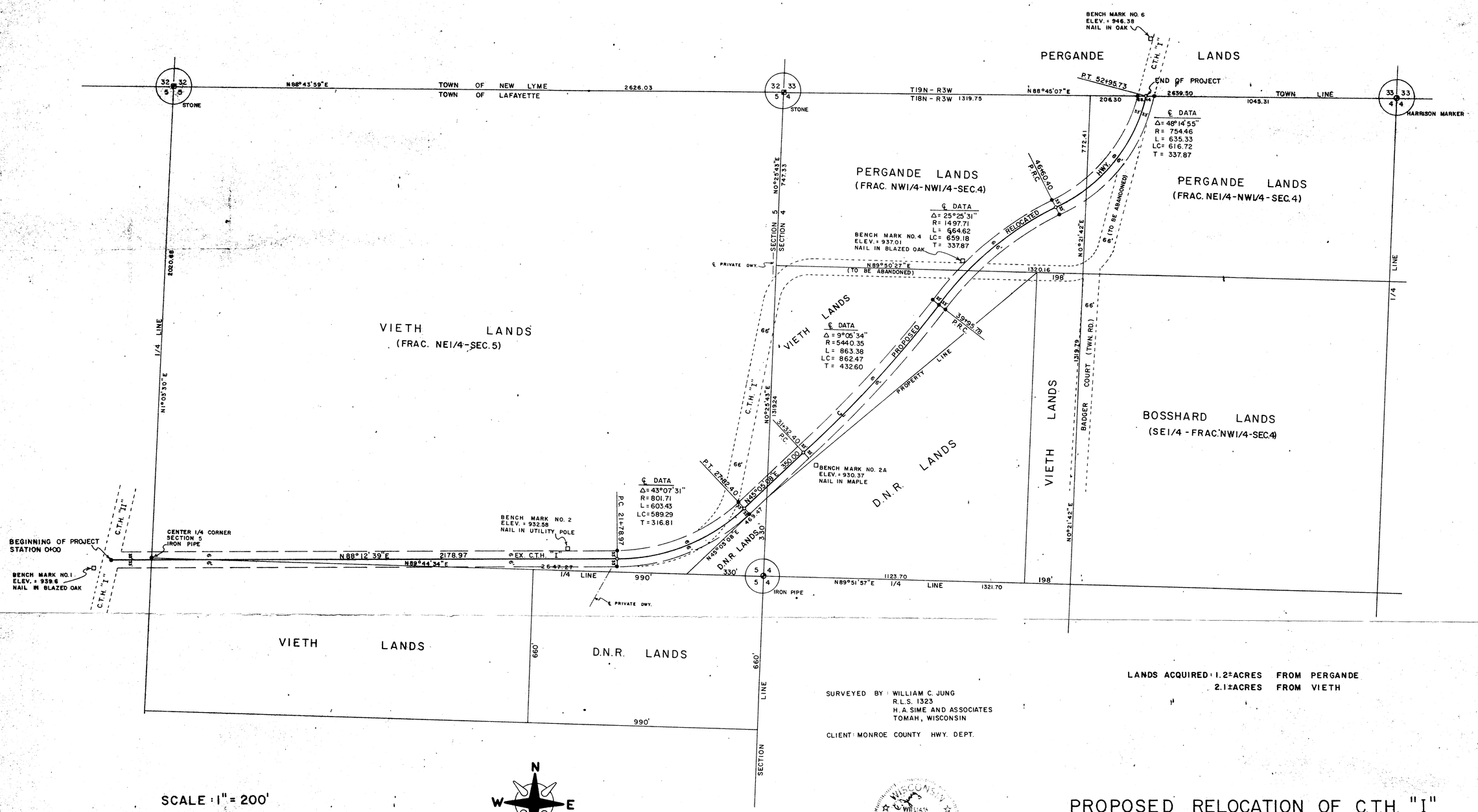

LANDS ACQUIRED: 1.2±ACRES FROM PERGANDE
2.1±ACRES FROM VIETH

SURVEYED BY: WILLIAM C. JUNG
R.L.S. 1323
H. A. SIME AND ASSOCIATES
TOMAH, WISCONSIN

CLIENT: MONROE COUNTY HWY. DEPT.

SCALE: 1" = 200'

● = IRON BAR OR PIPE

OCTOBER 20, 1981

N
W E
S

ASSUMED NORTH
(BEARS 1°41' WEST OF MAGNETIC NORTH)

WISCONSIN
WILLIAM C. JUNG
S-1323
TOMAH
WIS.
LAND SURVEYOR

PROPOSED RELOCATION OF C.T.H. "I"

LOCATED IN SECTIONS 4 & 5,
T18N-R3W, TOWN OF LAFAYETTE,
MONROE COUNTY, WISCONSIN

CSR 1736

CSR 1736

FILE NO. 3057