

EASEMENT DESCRIPTION:

A parcel of land located in the SE1/4-SW1/4 and the NE1/4-SW1/4, Section 27, T18N, R2W, Town of Greenfield, Monroe County, Wisconsin, for the purpose of a 20.00 foot wide utility easement, the centerline of which is described as follows: Commencing at the Southwest corner of said Section 27; thence N88°32'00"E, along the South line of the SW1/4 of said Section 27, a distance of 1542.48 feet, to the point of beginning of said centerline; thence N48°03'17"E, a distance of 1175.29 feet; thence N1°33'39"W, a distance of 1812.47 feet, to the South R/W line of S.T.H. "21" and the end of said centerline. (See note)

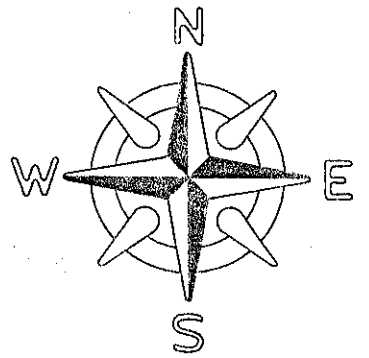

- = Existing 9"x9" square concrete marker
- ⊙ = Set cast iron Harrison marker
- = Set 3/4"x 24" round iron bar weighing 1.50 lbs./lin. ft.

Scale: 1" = 200'

SURVEYOR'S CERTIFICATE:

I, Bryan H. Meyer, being a duly qualified Surveyor, do hereby certify that by the order and under the direction of Mr. Ray Johnson, I have surveyed and mapped the easement described above and that the within map is a true and correct representation of the line surveyed, to the best of my knowledge and belief.

Bryan H. Meyer

Bryan H. Meyer, Registered Land Surveyor
H. A. Sime and Associates
P. O. Box 705, Tomah, Wisconsin
Phone: (608)-372-5392
Dated this 19th day of May, 1988 at Tomah, Wisconsin.

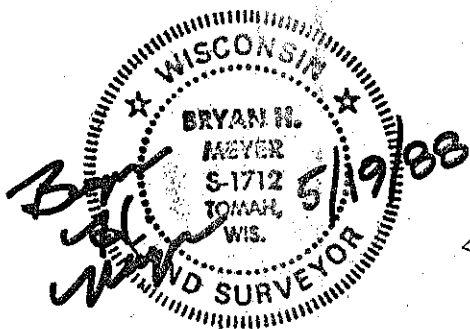

NOTE: The above description intends to describe a 20.00 foot wide strip of land bounded on South by the South line of the SE1/4-SW1/4 and bounded on the North by the South R/W line of S.T.H. "21".

Bearings referenced to the South line of the SW1/4, Section 27; said line is ASSUMED to bear N88°32'00"E.

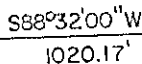
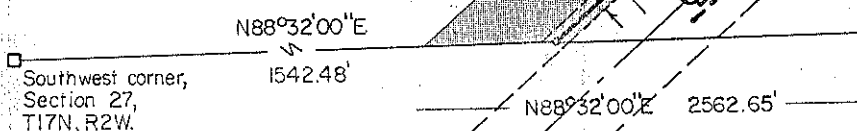

South 1/4 corner, Section 27, T17N, R2W.

PLAT OF SURVEY

Located in the SE1/4-SW1/4 and the NE1/4-SW1/4, Section 27, T18N, R2W, Town of Greenfield, Monroe County, Wisconsin.