

# PLAT OF SURVEY

A PART OF THE FRAC. NW $\frac{1}{4}$  OF THE NW $\frac{1}{4}$  OF SECTION 1, T18N, R1E, IN THE TOWN OF BYRON, MONROE COUNTY, WISCONSIN.

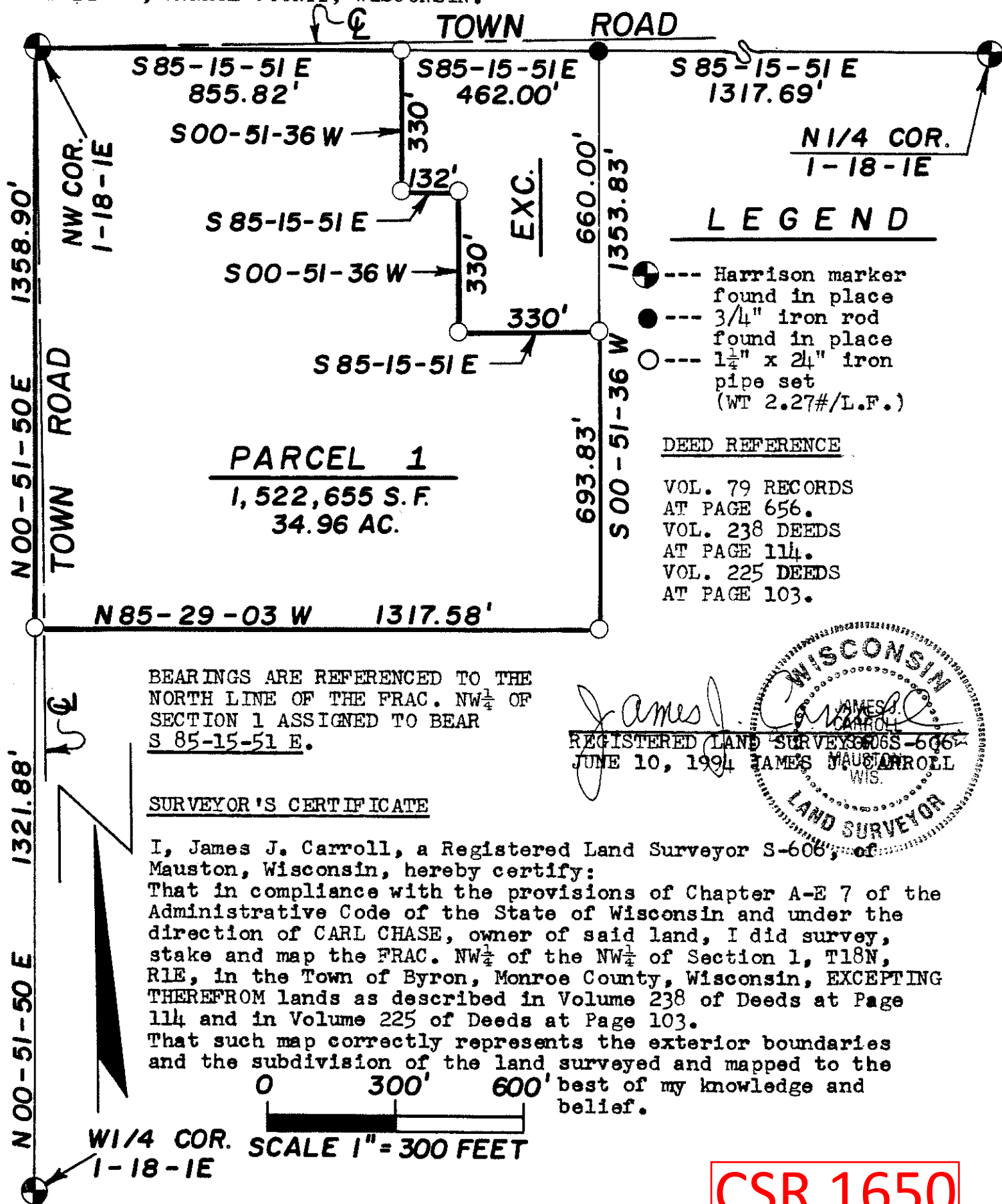

*James J. Carroll*  
REGISTERED LAND SURVEYOR S-606  
JUNE 10, 1994 JAMES J. CARROLL  
WIS.



**CSR 1650**