CSR 1476

DIPPEN AGENCY LAND

Part of the Frac. SW 1/4 of Section 31, T17N, R1W, in the TOWN of TOMAH, MONROE COUNTY, WIS.

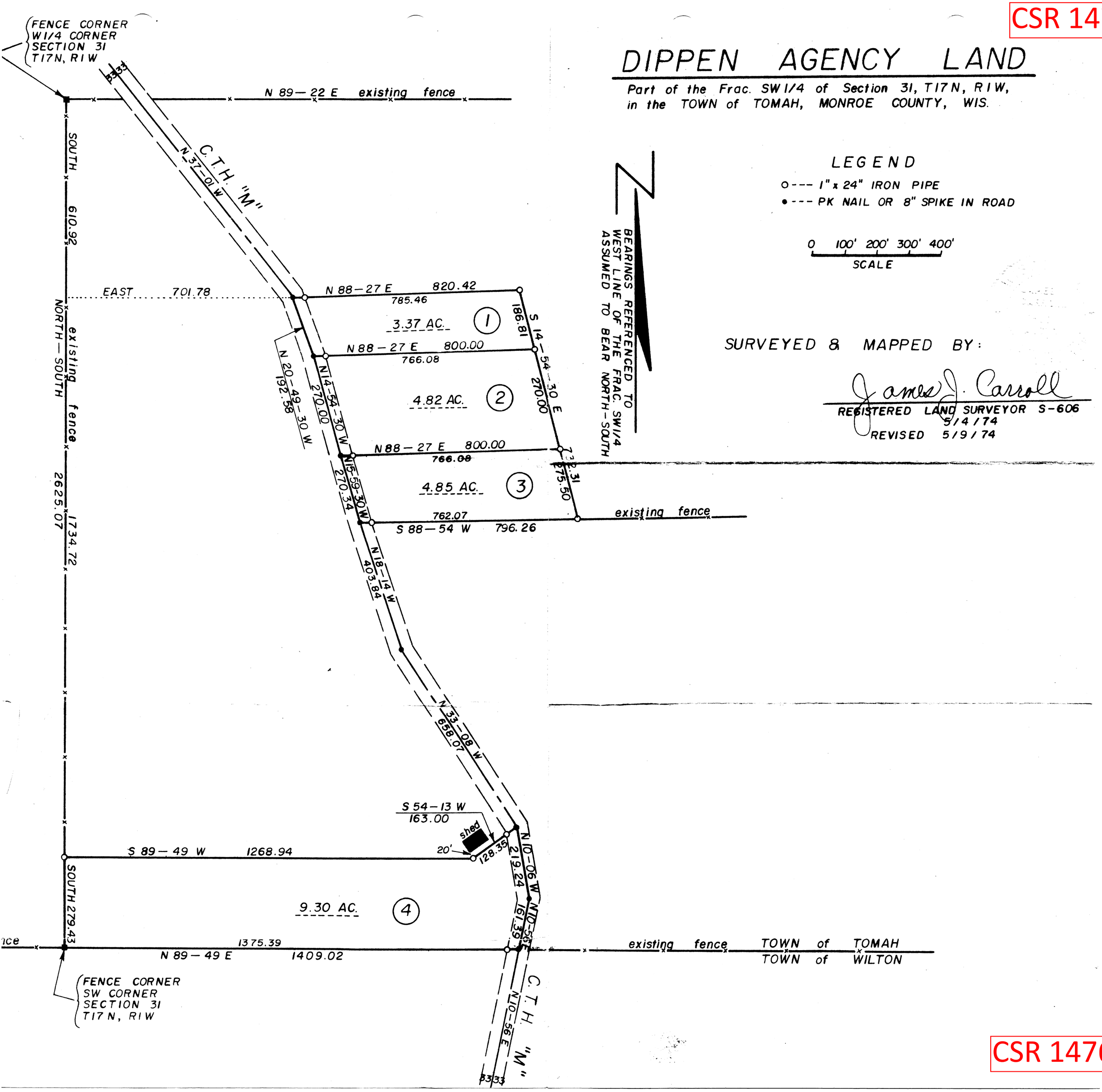

LEGEND

o --- 1" x 24" IRON PIPE

• --- PK NAIL OR 8" SPIKE IN ROAD

0 100' 200' 300' 400'

SCALE

SURVEYED & MAPPED BY:

James J. Carroll

REGISTERED LAND SURVEYOR S-606

5/4/74

REVISED 5/9/74

CSR 1476