MAP OF SURVEY

Located in part of the W½-SE¼, SE¼-SE¼ Sec. 29, and part of the NW¼-NE¼ of Sec. 32, T17N-R1E, Monroe Co., Wi.

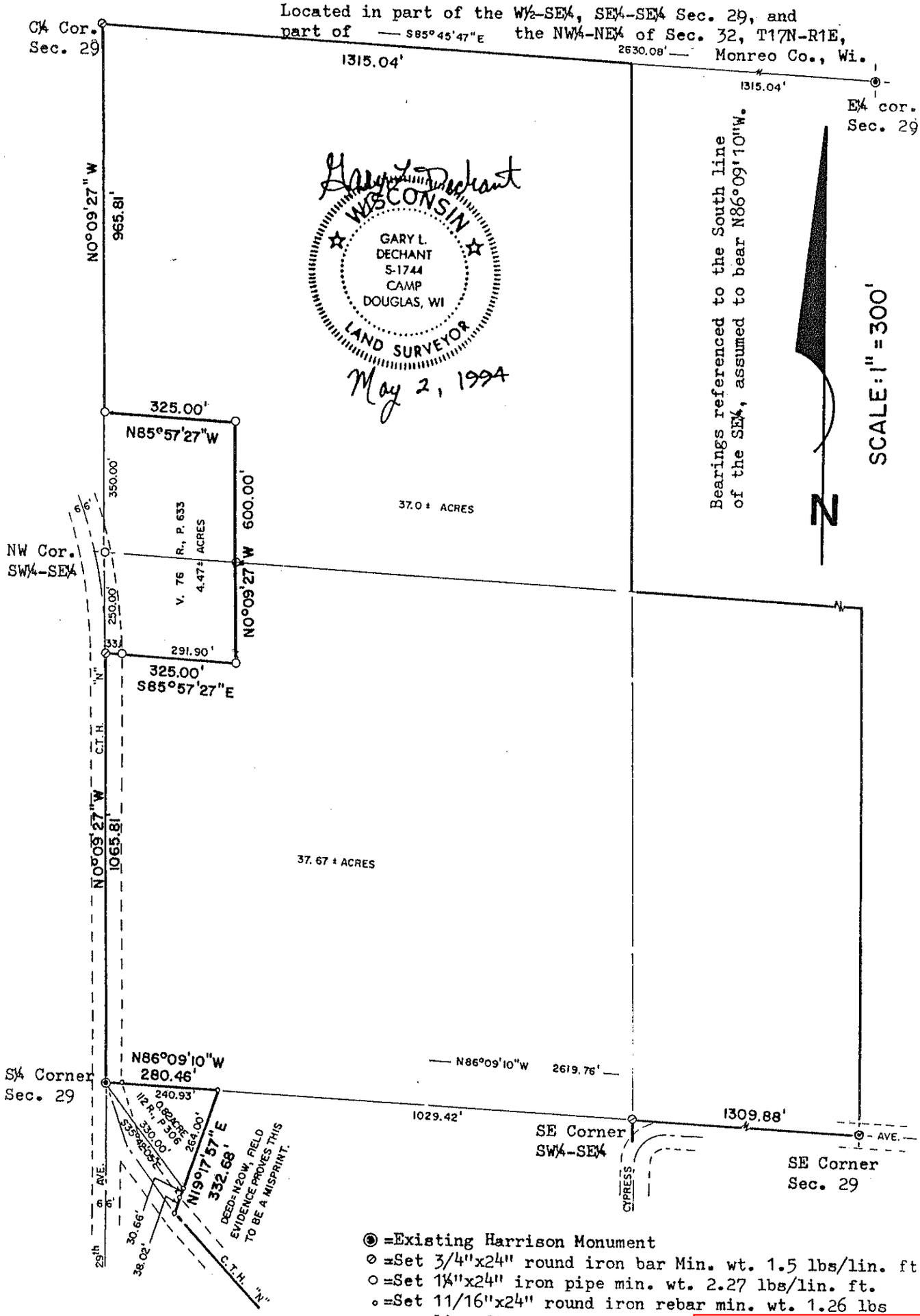

◉ =Existing Harrison Monument
⊘ =Set 3/4"x24" round iron bar Min. wt. 1.5 lbs/lin. ft.
○ =Set 1¼"x24" iron pipe min. wt. 2.27 lbs/lin. ft.
∘ =Set 11/16"x24" round iron rebar min. wt. 1.26 lbs per lin. ft.

CSR 1439