CSR 1384

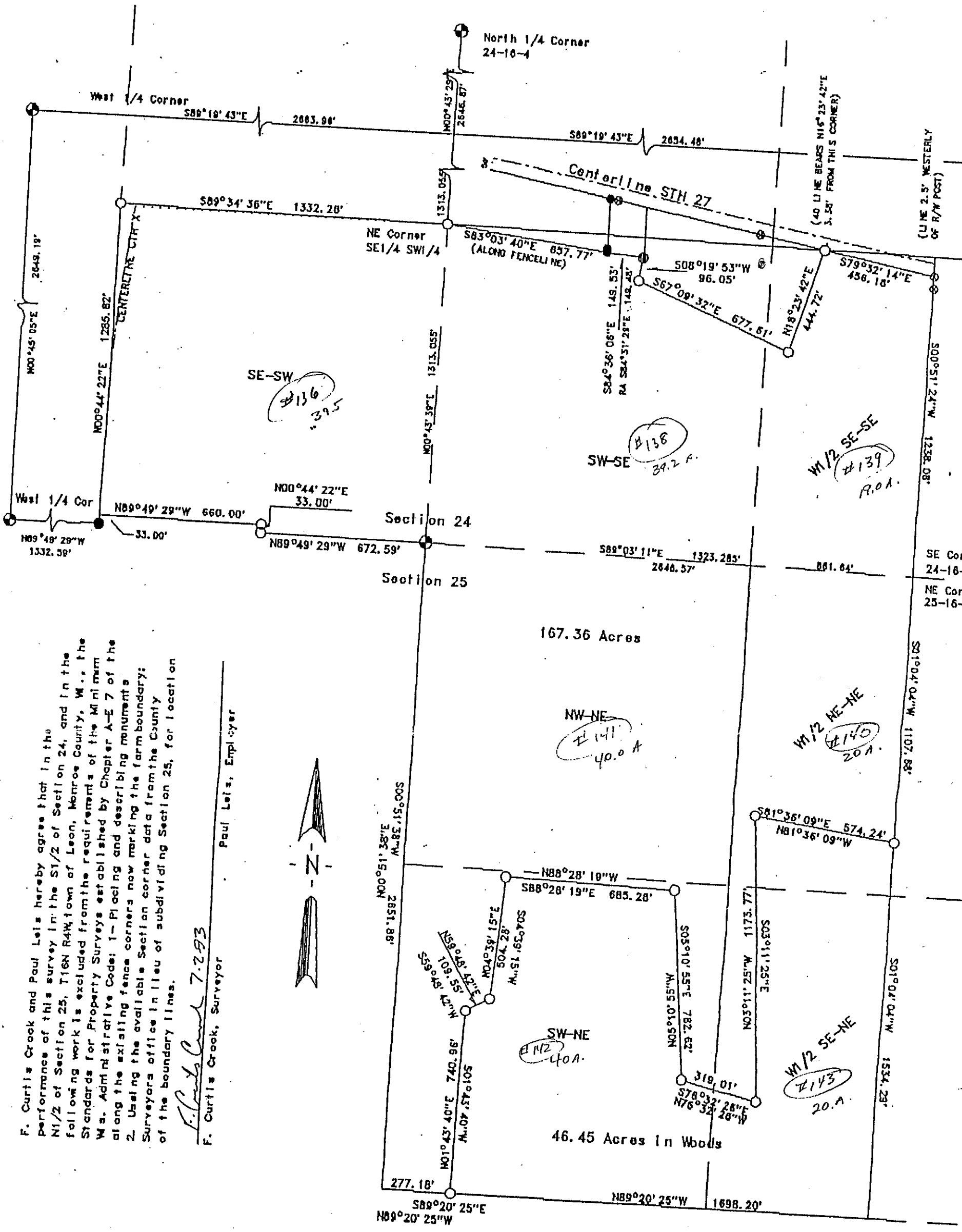

F. Curtis Crook and Paul Leis hereby agree that in the performance of this survey in the S1/2 of Section 24, and in the N1/2 of Section 25, T16N R4W, town of Leon, Monroe County, Wis., the following work is excluded from the requirements of the Minimum Standards for Property Surveys established by Chapter A-E 7 of the Wis. Administrative Code: 1- Placing and describing fence corners along the existing fence corners now marking the farm boundary; 2. Using the available Section corner data from the County Surveyors office in lieu of subdividing Section 25, for location of the boundary lines.

F. Curtis Crook 7-2-93

F. Curtis Crook, Surveyor

Paul Leis, Employer

Bearings are based upon a recorded Bearing of S89°19' 43"E along the North line NW1/4 Section 25.

Scale: 1" = 400'

0 400 800 1200 1600

SURVEYOR'S CERTIFICATE

I, F. Curtis Crook, Registered Land Surveyor, hereby certify that I have complied with State laws while conducting this survey, and that this survey map and description is a correct and true representation thereof, to the best of my knowledge and belief.

F. Curtis Crook 7-2-93

F. Curtis Crook R.L.S. 1292

(Description Accompany)

WISCONSIN F. CURTIS CROOK S-1292 REEDSTOWN WIS. LAND SURVEYOR

CSR 1384

○ Iron Monument Found

○ 3/4" X 30" Iron Bar Set

◐ Harrison Monument Found

surveys for Paul Leis; being parts of the: SE1/4 SW1/4, SW1/4 SE1/4, and the W1/2 SE1/4 SE1/4 of Section 24, and parts W1/2 NE1/4, & W1/2 E1/2 NE1/4 of Section 25, all in T16N R4W