

SURVEY OF EASEMENT

AN EASEMENT LOCATED IN THE SE1/4-SW1/4 OF SECTION 32,
T.16N., R.1W., VILLAGE OF WILTON, MONROE COUNTY, WISCONSIN

DESCRIPTION

A 25.00 foot wide Sewer Line Easement located in the SE1/4 of the SW1/4 of Section 32, T.16N., R.1W., Village of Wilton, Monroe County, Wisconsin, 12.5 feet on each side of the following described centerline:

Commencing at the S1/4 corner of said Section 32, thence along the West line of C.S.M. Vol. 12, at page 256, N02°50'01"E, 56.37 feet to the Point of Beginning.

Thence N87°27'50"W, 550.59 feet more or less to the West line of the School property and the Point of Ending of said easement centerline.



SURVEYOR'S CERTIFICATE

I, Dwayne M. Hefner, being a duly qualified Surveyor, do hereby certify that by the order and under the direction of the Village of Wilton I have surveyed and mapped the above described property and that the within map is a true and correct representation of the exterior boundaries of the land surveyed and that I have complied with the provisions of A-E 7 of the Wisconsin Administration Code to the best of my knowledge and belief.

Dwayne M. Hefner
 DWAYNE M. HEFNER, Registered Land Surveyor, S-2494
 Feddersen Engineering & Surveying
 1400 South Superior Avenue
 Tomah, Wisconsin 54660 (608) 372-3284

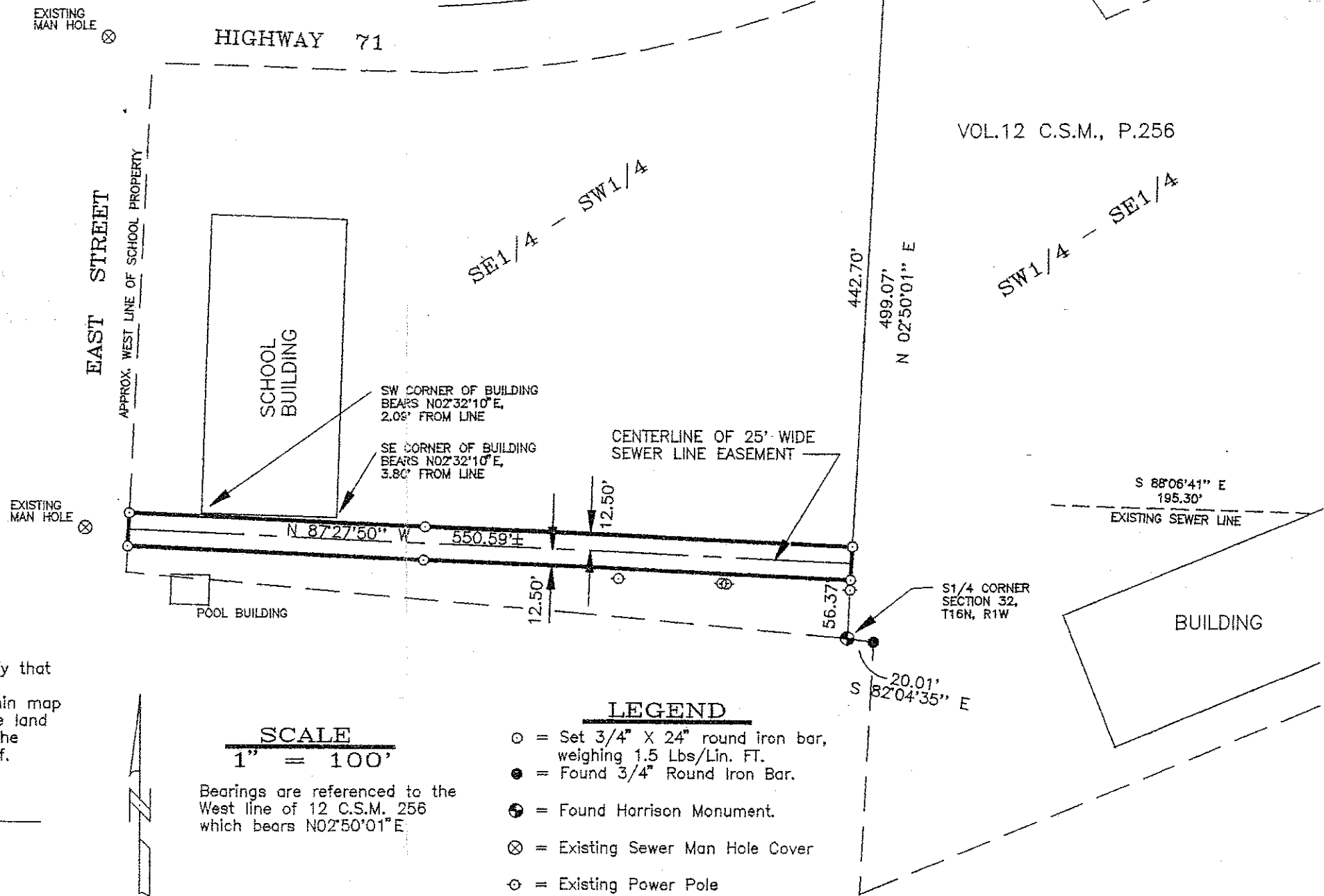

APPROVED BY: DWAYNE M. HEFNER, R.L.S. FEDDERSEN ENGINEERING & SURVEYING 1400 South Superior Avenue Tomah, Wisconsin 54660 (608) 372-3284 FAX: (608)372-3429	DATE: 5 MAY, 2000 PROJ. NO. 2363-W DRAWN BY: J.A.Smith	REVISIONS	PROJECT VILLAGE OF WILTON	SHT. NAME SURVEY OF EASEMENT SHT. NO. 1 OF 1
---	--	-----------	------------------------------	--