CSR 1289

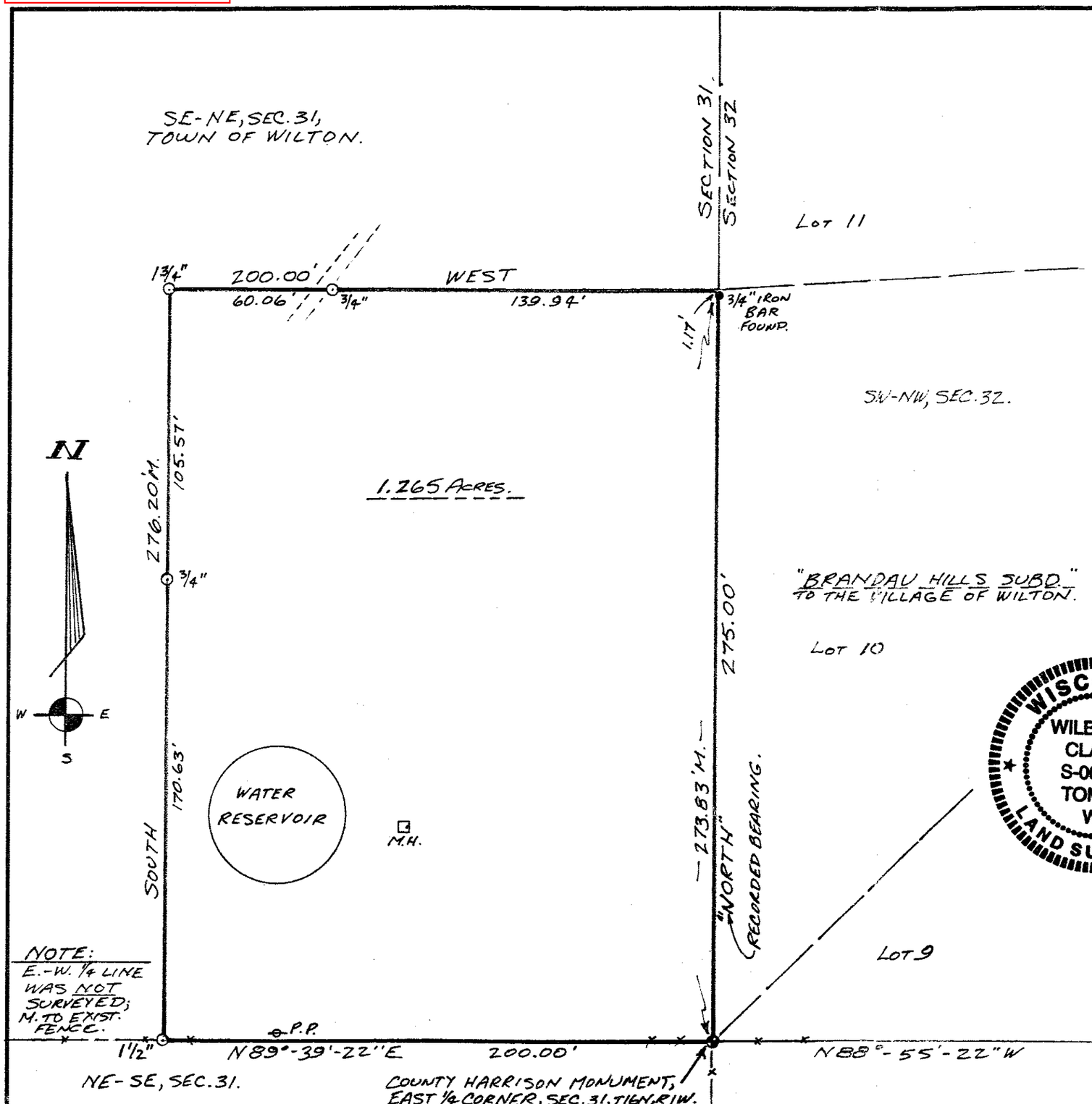

DESCRIPTION:

A PARCEL OF LAND LOCATED IN THE SE1/4-NE1/4 OF SECTION 31, T16N, R1W, TOWN OF WILTON, MONROE COUNTY, WISCONSIN, MORE FULLY DESCRIBED AS FOLLOWS:

BEGINNING AT THE EAST ONE-QUARTER CORNER OF SAID SECTION 31, THENCE NORTH, 275.00 FEET, ALONG THE EAST LINE OF SAID SECTION 31, ALSO BEING THE WEST LINE OF THE BRANDAU HILLS SUB'D TO THE VILLAGE OF WILTON; THENCE WEST, 200.00 FEET; THENCE SOUTH, 276.20 FEET, TO THE EXISTING FENCE, EXISTING FENCE APPROX. BEING ON THE SOUTH LINE OF SAID SE1/4-NE1/4; THENCE N89°-39'-22"E, 200.00 FEET, TO THE POINT OF BEGINNING, AN EXISTING HARRISON MONUMENT.

SAID PARCEL SUBJECT TO EASEMENTS OF RECORD.

SAID PARCEL CONTAINS, 1.265 ACRES, MORE OR LESS.

SURVEYOR'S CERTIFICATION:

I CERTIFY THAT THIS SURVEY CORRECTLY SHOWS THE LOCATION OF ALL EXTERIOR BOUNDARIES AND SURVEY MONUMENTS SET; AND THAT THIS SURVEY IS CORRECT TO THE BEST OF MY KNOWLEDGE AND BELIEF AND THAT I HAVE COMPLIED WITH LOCAL & STATE LAWS, INCLUDING THE "WISCONSIN ADMINISTRATIVE CODE, CHAPTER A-E.7, MINIMUM STANDARDS FOR PROPERTY SURVEYS."

Wilbur L. Clark 10-20-2000.

WILBUR L. CLARK R.L.S. NO. 914.
18123 HOLIDAY ROAD
TOMAH, WIS. 54660.

WISCONSIN
WILBUR L.
CLARK
S-00914
TOMAH
WI
LAND SURVEYOR

NOTE:
E.-W. 1/4 LINE WAS NOT SURVEYED; M. TO EXIST. FENCE.

CSR 1289

SURVEY FOR THE VILLAGE OF WILTON,
LAND TO BE ANNEXED TO THE VILLAGE,
VILLAGE WATER RESERVOIR.

SCALE: 1" = 40'	APPROVED BY:	DRAWN BY W.L.C.
DATE: 10-20-00		REVISED

A PARCEL OF LAND LOCATED IN THE SE-NE, SEC. 31, T16N, R1W, TOWN OF WILTON, MONROE COUNTY, WIS.
W. DEED, V. 25R, P. 232, REC. AUG. 9, 1982, DOC. # 359335.

⊙ IRON PIPE MONUMENTS SET, SIZE AS SHOWN
● SURVEY MONUMENTS FOUND.
DATE OF SURVEY: 10-19-2000.

DRAWING NUMBER

11 X 17 PRINTED ON NO. 1000H CLEARPRINT