

MAP OF SURVEY

The East lines of the NW $\frac{1}{4}$ -NW $\frac{1}{4}$ and SW $\frac{1}{4}$ -NW $\frac{1}{4}$ of Section 22, T16N-R1W, Town of Wilton, Monroe County, Wisconsin.

SCALE: 1" = 200'

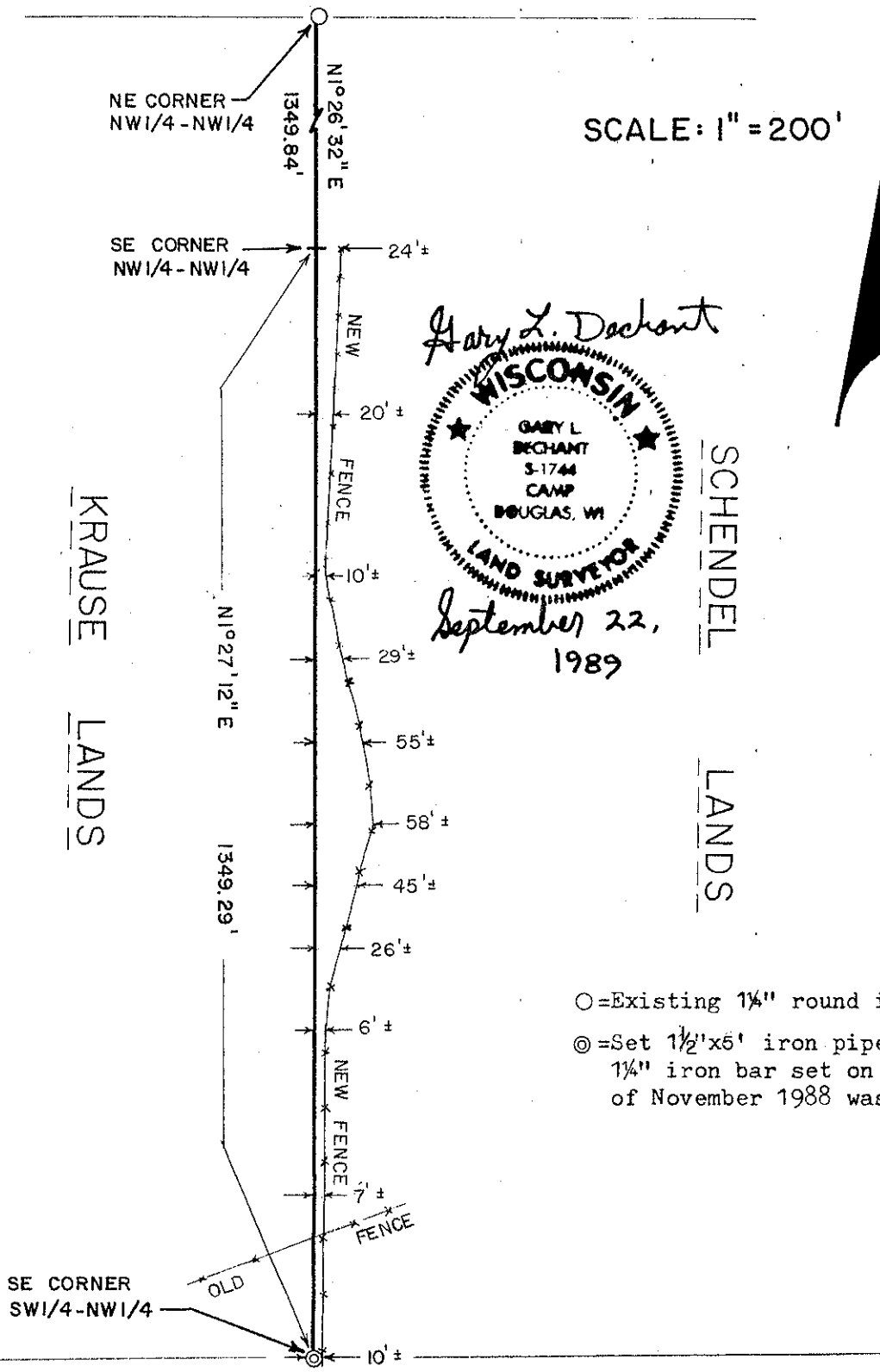
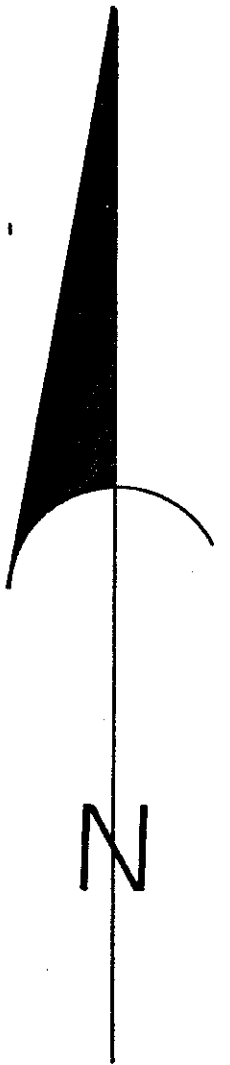

NOTE: The SE corner of the NW $\frac{1}{4}$ -NW $\frac{1}{4}$ has unlawfully been pulled. I did not reset it at this time.

NOTE: Following the true East line of the SW $\frac{1}{4}$ -NW $\frac{1}{4}$, it is found to be somewhat rolling with one sizeable gully approximately 700 feet south of the SE corner of the NW $\frac{1}{4}$ -NW $\frac{1}{4}$. Obviously, this gully would be more difficult to fence than if it were flat terrain, but fencing this line is not out of the question. I have seen areas where the terrain has been just as rugged or worse, and fenced.

- = Existing 1/4" round iron bar
- ⊙ = Set 1 1/2' x 5' iron pipe (the 1/4" iron bar set on my survey of November 1988 was pulled)

SURVEYOR'S CERTIFICATE: I, Gary L. Dechant, being a duly qualified Surveyor, do hereby certify that by the order and under the direction of Mr. & Mrs. Robert Schendel, I have shown the new fence location in relationship to the East line of the SW $\frac{1}{4}$ -NW $\frac{1}{4}$ of Section 22, T16N-R1W, Town of Wilton, on the map hereon to the best of my knowledge and belief.

Gary L. Dechant

G. L. DECHANT SURVEYING
 RT. 2 BOX 96A CAMP DOUGLAS, WISCONSIN 54618
 Ph. No. 608-427-3624

CSR 1278