CSR 1277

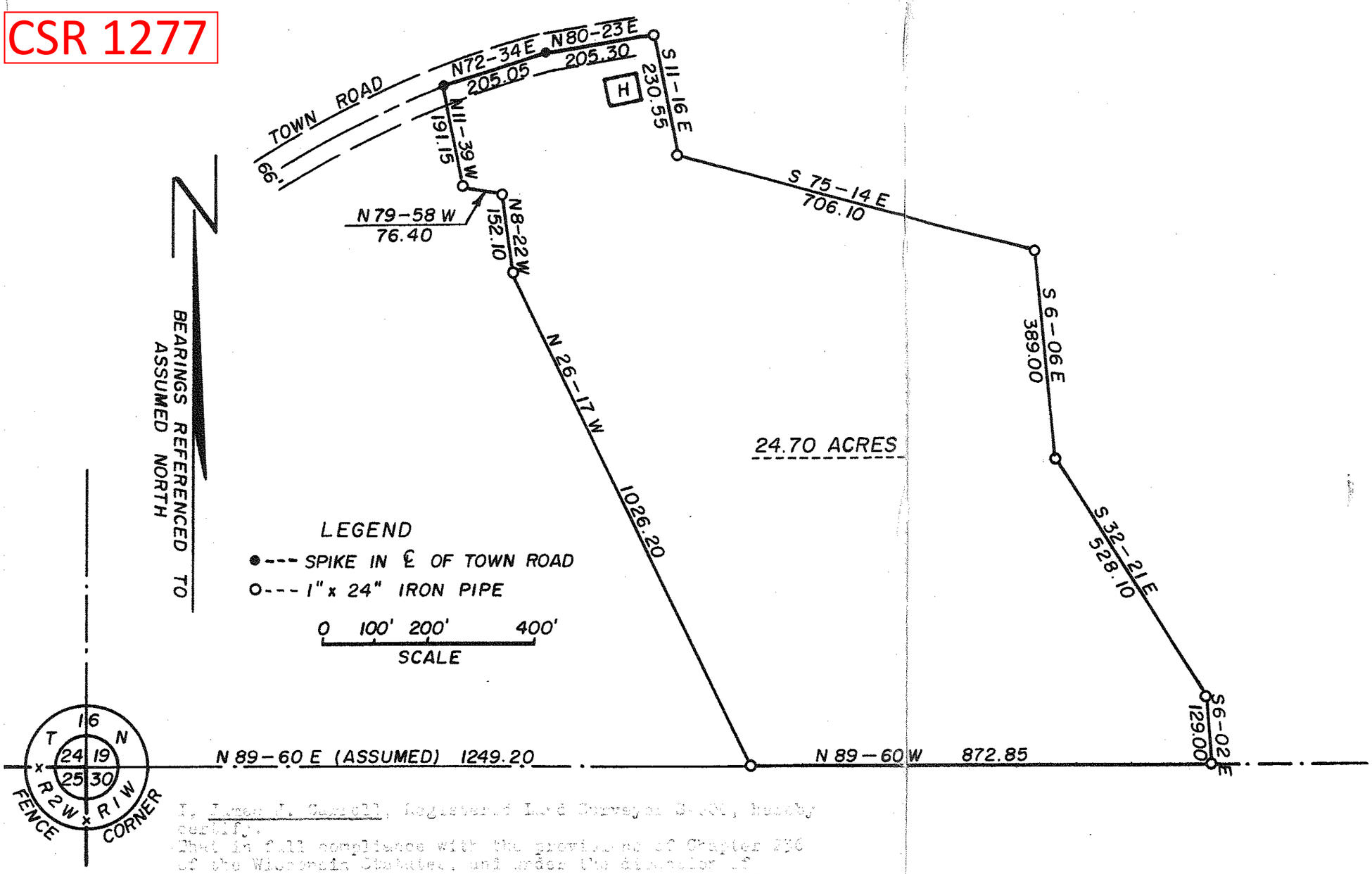

I, James J. Carroll, Registered Land Surveyor S-606, hereby certify.

That in full compliance with the provisions of Chapter 236 of the Wisconsin Statutes, and under the direction of Ann M. Schmidt, owner of said land, I did survey and map a part of the Frac. SW¼ of Section 19, T16N, R1W, in the Town of Wilton, Monroe County, Wisconsin. That said survey and map correctly represents the exterior boundaries and the subdivision thereof made.

DESCRIPTION

A part of the Frac. SW¼ of Section 19, T16N, R1W, described as follows: Commencing at the SW corner of said Section 19; thence along the south line of the said SW¼ bearing N 89-60 E, (assumed) 1249.20 feet, to the point of beginning.

Thence bearing N 26-17 W, 1026.20 feet; thence bearing N 08-22 W, 152.10 feet; thence bearing N 79-58 W, 76.40 feet; thence bearing N 11-39 W, 191.15 feet, to the centerline of a town road, thence along the centerline of the town road on curve its chord bearing N 72-34 E, 205.05 feet, thence along the centerline of the town road and its extension thereof bearing N 80-23 E, 205.30 feet; thence bearing S 11-16 E, 230.55 feet;

James J. Carroll
Registered Land Surveyor S-606
July 15, 1972

CSR 1277