

# PLAT OF SURVEY

A part of the SE $\frac{1}{4}$  of Section 10, T16N, R1W, in the Town of Wilton, Monroe County, Wisconsin.

CSR 1268

James J. Carroll, Registered Land Surveyor S-606, of Mauston, Wisconsin, do hereby certify:

That by the order of and under the direction of Vern Kreuger, Realtor, for the owner of said land, I have surveyed and mapped a part of the SE $\frac{1}{4}$  of Section 10, T16N, R1W, in the Town of Wilton, Monroe County, Wisconsin. That the within map and property description is a true representation of the exterior boundary to the best of my knowledge and belief.



*James J. Carroll*  
 REGISTERED LAND SURVEYOR S-606  
 12/13/76  
 REVISED 12/14/76

**DESCRIPTION**

A part of the SE $\frac{1}{4}$  of Section 10, T16N, R1W, in the Town of Wilton, Monroe County, Wisconsin, to-wit:

Beginning at the E $\frac{1}{2}$  corner of said Section 10; thence along the east line of the said SE $\frac{1}{4}$  bearing S 00-34-30 E, 1276.00 feet; thence along a line bearing S 87-10-20 W, 1268.75 feet, to the east R/W line of S.T.H. 131; thence along the east R/W line of S.T.H. 131 bearing N 42-30-30 W, 176.77 feet; thence along the east R/W line of S.T.H. 131 on curve concave to the east, its chord bearing N 25-45-30 W, 184.75 feet; thence along the east R/W line of S.T.H. 131 on curve concave to the east, its chord now bearing N 26-03-30 W, 479.87 feet; thence along a line bearing N 69-53-50 E, 742.54 feet; thence along a line bearing N 63-19-40 E, 332.41 feet; thence along a line bearing N 07-42-10 W, 188.00 feet, to the north line of the said SE $\frac{1}{4}$ ; thence along the north line of the said SE $\frac{1}{4}$  bearing N 89-06 E, 700.23 feet, to the point of beginning, containing 38.00 acres, more or less.

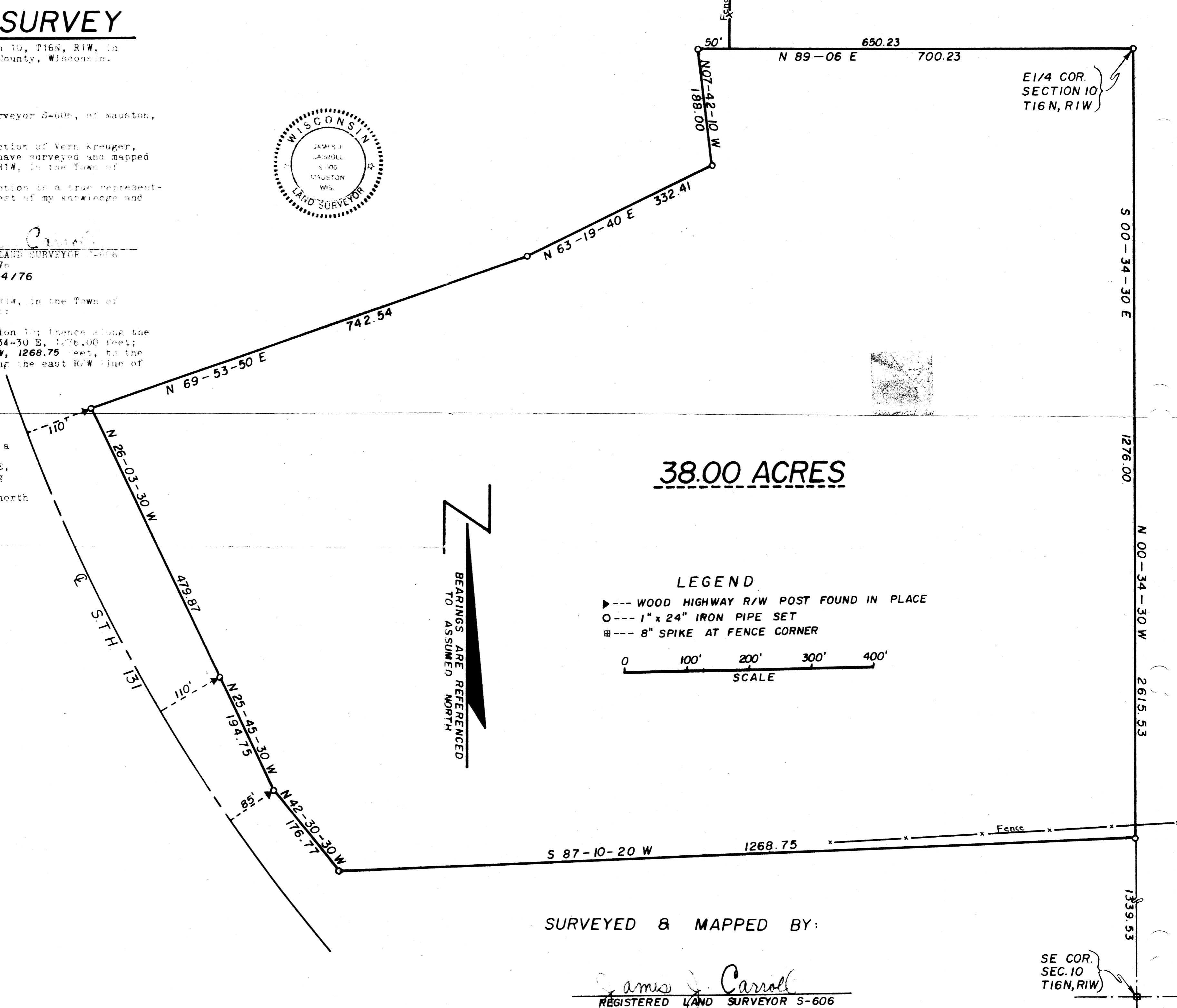

**38.00 ACRES**

**LEGEND**

- ▶ --- WOOD HIGHWAY R/W POST FOUND IN PLACE
- --- 1" x 24" IRON PIPE SET
- --- 8" SPIKE AT FENCE CORNER

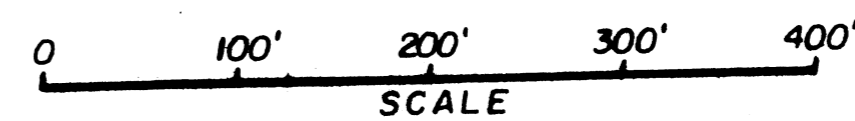

BEARINGS ARE REFERENCED TO ASSUMED NORTH

SURVEYED & MAPPED BY:

*James J. Carroll*  
 REGISTERED LAND SURVEYOR S-606  
 12-13-76  
 REVISED 12-14-76

SE COR.  
 SEC. 10  
 T16N, R1W

CSR 1268