

EX. HARRISON MONUMENT
NW CORNER, SEC. 7
N 89° 35' 41" E
793.28'

SET 11/16" IRON BAR
NW CORNER
NE 1/4 - FRAC. NW 1/4

N 89° 35' 41" E

4748.58'

1314.47'

SET HARRISON MON.
N 1/4 CORNER
SEC. 7

N 89° 35' 41" E
2640.83'

EX. HARRISON MON.
NE CORNER - SEC. 7

TRAVELED

C.T.H. "A"

1028.97'

148.50'

2640.83'

153.50'

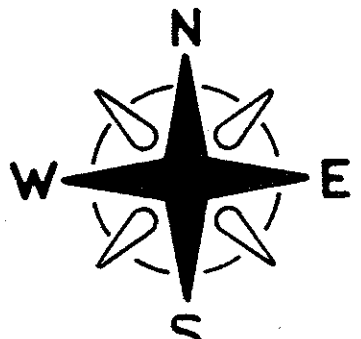

SCALE: 1" = 60'

- = SET NAIL & CAP
- = SET 11/16" IRON BAR
- x-x- = EXISTING FENCE LINE

ASSUMED NORTH

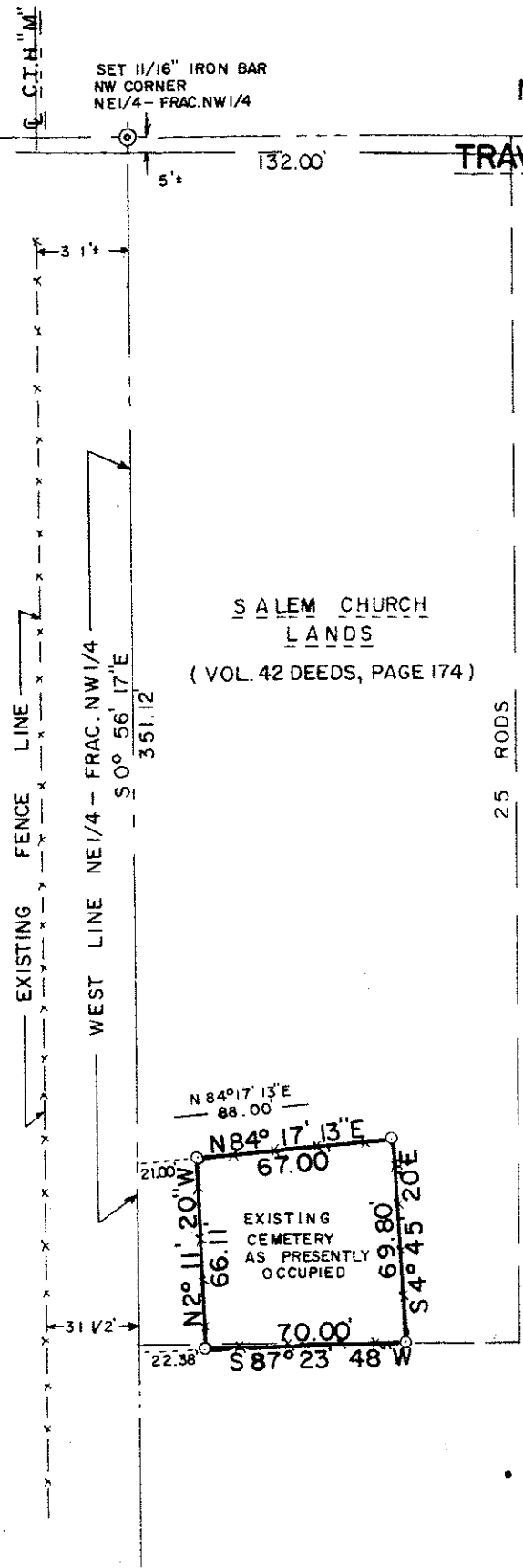

CEMETERY DESCRIPTION

A parcel of land located in the NE 1/4-Frac. NW 1/4, Section 7, T16N-R1W, Town of Wilton, Monroe County, Wisconsin described as follows: Commencing at the Northwest corner of said Section 7; thence N89°35'41"E a distance of 793.28 feet to the Northwest corner of said NE 1/4-Frac. NW 1/4; thence S0°56'17"E along the West line of said NE 1/4-Frac. NW 1/4 a distance of 351.12 feet; thence N84°17'13"E a distance of 21.00 feet, being the Point of Beginning; thence continuing N84°17'13"E a distance of 67.00 feet; thence S4°45'20"E a distance of 69.80 feet; thence S87°23'48"W a distance of 70.00 feet; thence N2°11'20"W a distance of 66.11 feet to the Point of Beginning. Containing 0.11 acres of land more or less.

NOTE:

The above described parcel is bounded by an existing fence to show the cemetery as presently occupied. There are no other visible graves outside the bounds of the above described property lying within the Salem Church Lands.

An easement for ingress and egress should be retained for access to the above described cemetery.

SURVEYOR'S CERTIFICATE

I, Garold A. Sime, being a duly qualified Surveyor do hereby certify that by the order and under the direction of Mr. Victor Wolf I have surveyed and mapped the property described above and the within map is a true and correct representation of the exterior boundaries of the land surveyed to the best of my knowledge and belief.

Garold A. Sime

GAROLD A. SIME, REGISTERED LAND SURVEYOR 5-1261
H. A. SIME AND ASSOCIATES
TOMAH, WISCONSIN

3 August 1983

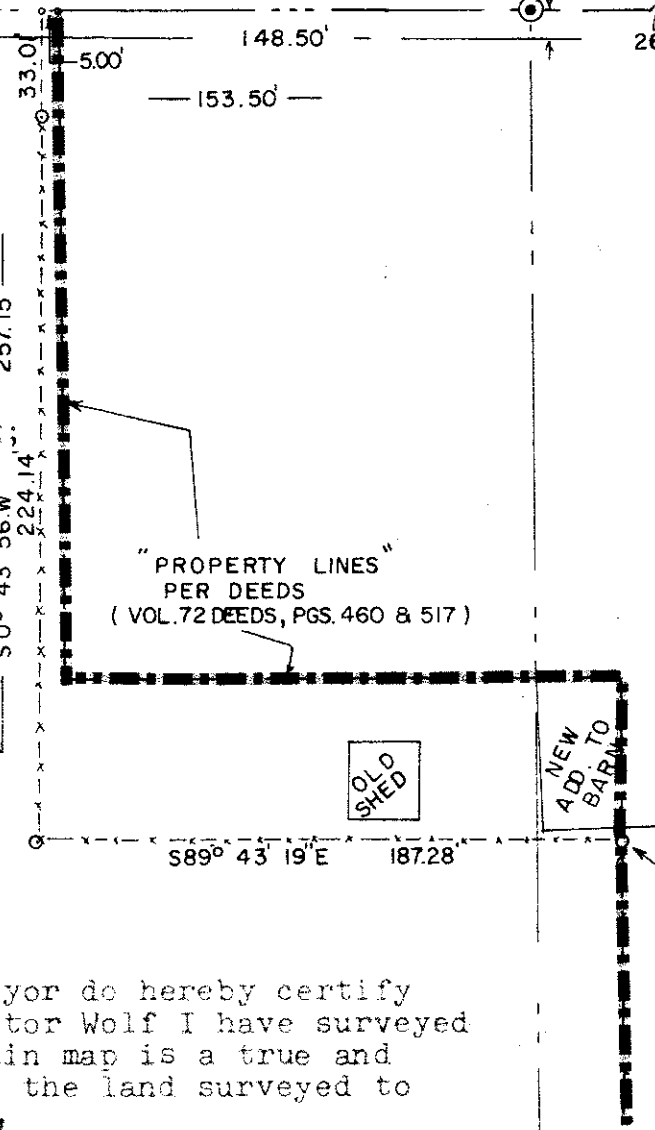

PLAT OF SURVEY

LOCATED IN THE NE 1/4 - FRAC. NW 1/4, SECTION 7,
T16N-R1W, TOWN OF WILTON, MONROE COUNTY,
WISCONSIN.

3257

CSR 1265