Plat Of Survey

Located In The SW1/4 Of The NE1/4 And The SE1/4 Of The NW1/4 Of Section 32, T16N, R1E, Town Of Clifton, Monroe County, Wisconsin

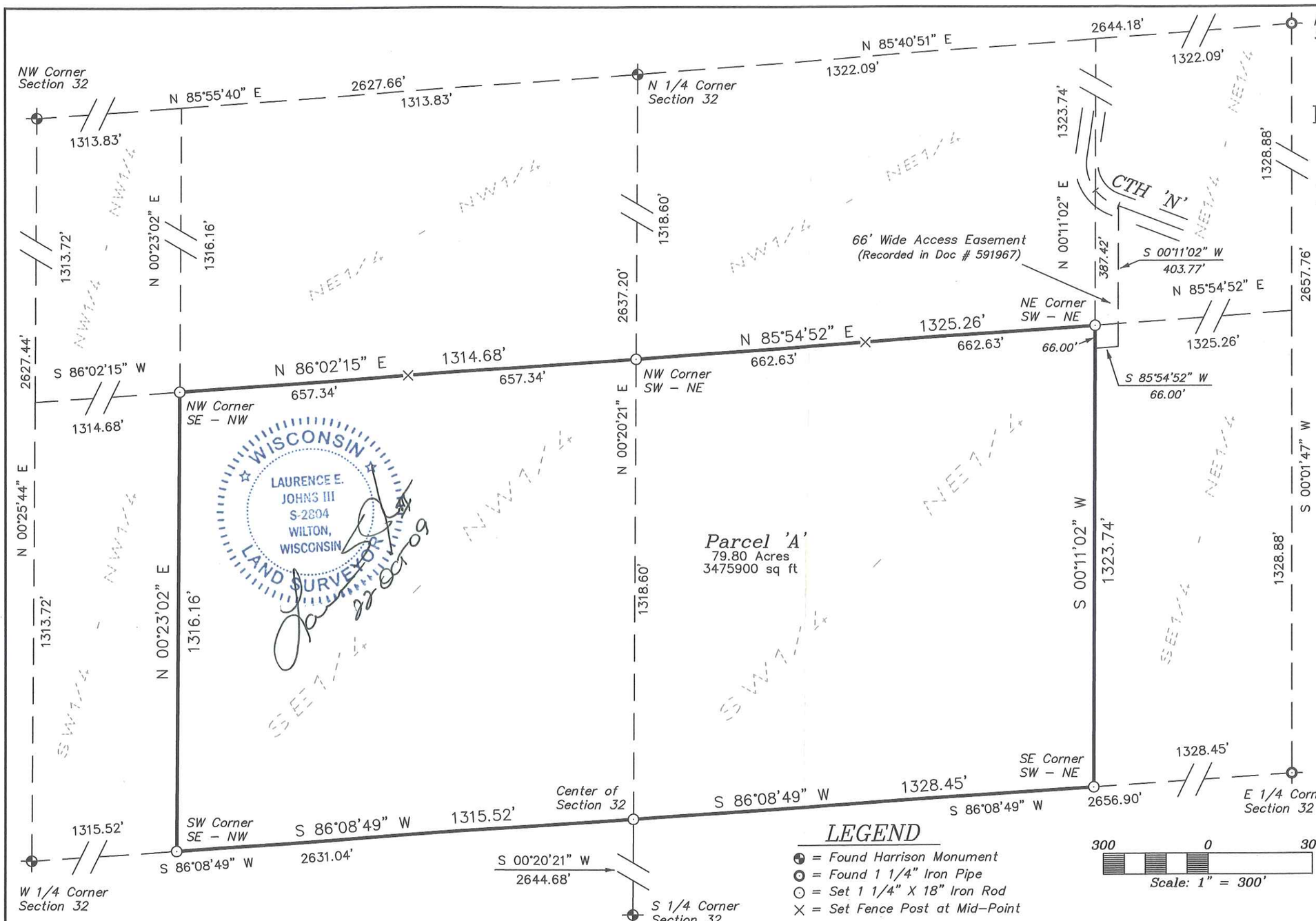

DESCRIPTION

A parcel of land being the SW1/4 of the NE1/4 and the SE1/4 of the NW1/4 of Section 32, T16N, R1E, Town of Clifton, Monroe County, Wisconsin.

Together with a 66 foot wide access located in the NE1/4 of the NE1/4 and the SE1/4 of the NE1/4, Section 32, T16N, R1E, Town of Clifton, Monroe County, Wisconsin recorded in Doc # 591967 and described as the West 66 feet o fthe NE1/4 of the NE1/4 lying South of CTH 'N' and the the West 66 feet of the North 66 fet of the SE1/4 of the NE1/4.

SURVEYOR'S CERTIFICATE

I, Laurence E Johns III, Registered Land Surveyor, hereby certify that this Survey is correct to the best of my knowledge and belief.

Laurence E Johns III RLS 2804
Eagle Ridge Surveying
PO Box 213
Wilton, Wisconsin

DRAWN BY: L. Johns	APPROVED BY: L. Johns	REVISIONS	PROJECT	SHT. NAME	SHT. NO.
DATE: 22 October 2009	PROJ. NO. 09-10-15		Levi Petersheim		
DWG. NO.:	DWG.				

CSR 1254

CSR 1254