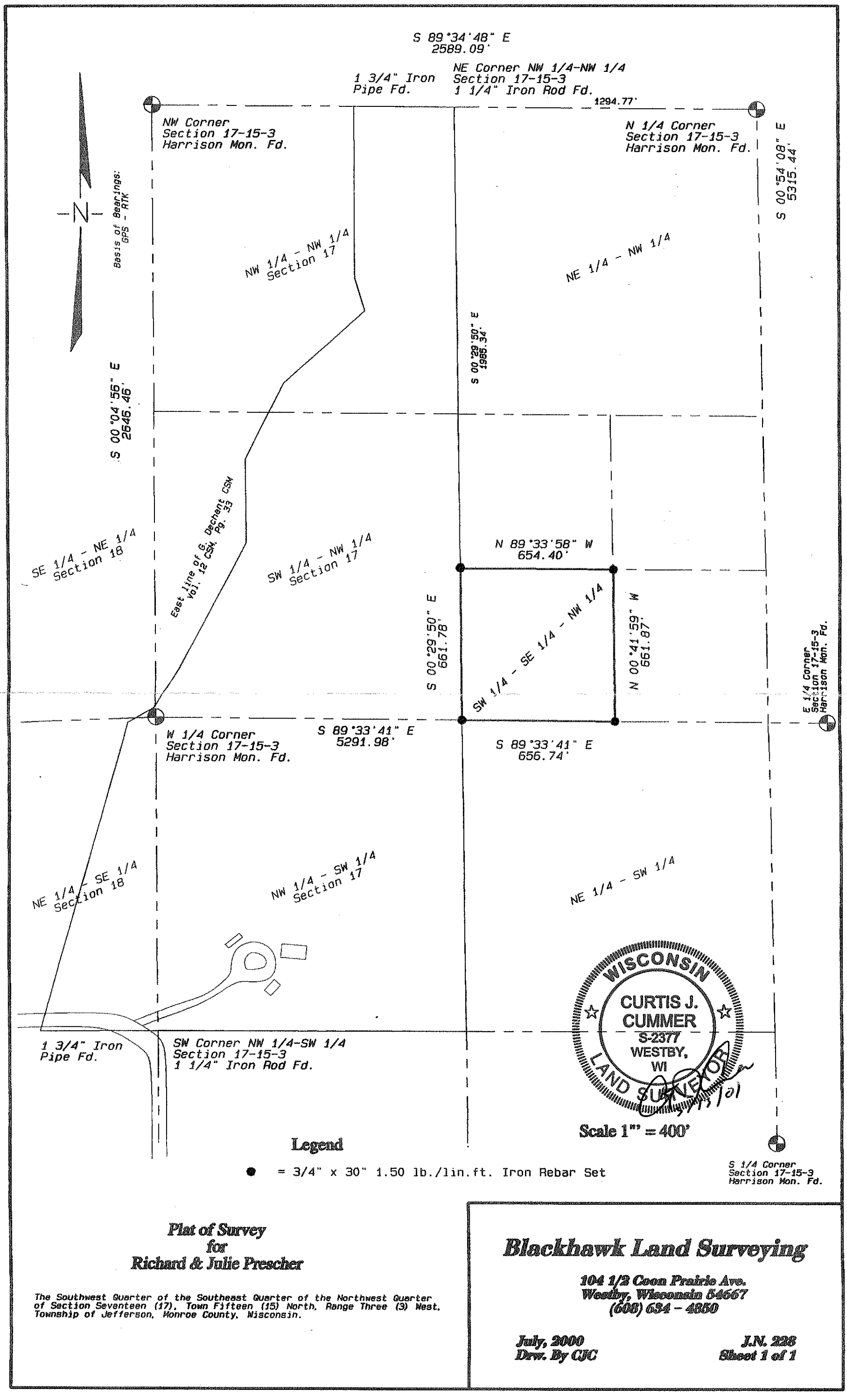

Plat of Survey
for
Richard & Julie Prescher

The Southwest Quarter of the Southeast Quarter of the Northwest Quarter of Section Seventeen (17), Town Fifteen (15) North, Range Three (3) West, Township of Jefferson, Monroe County, Wisconsin.

Blackhawk Land Surveying

104 1/2 Coon Prairie Ave.
Westby, Wisconsin 54667
(608) 634 - 4850

July, 2000
Drw. By CJC

J.N. 228
Sheet 1 of 1