CSR 1122

RE-SURVEY OF LOTS 1 & 2, BLOCK 2, & LOTS 5, 6 & 7, BLOCK 1, PLAT OF THE VILLAGE OF MELVINA, MONROE COUNTY, WISCONSIN, AS DESCRIBED IN VOL. 108, REC., PG. 733.

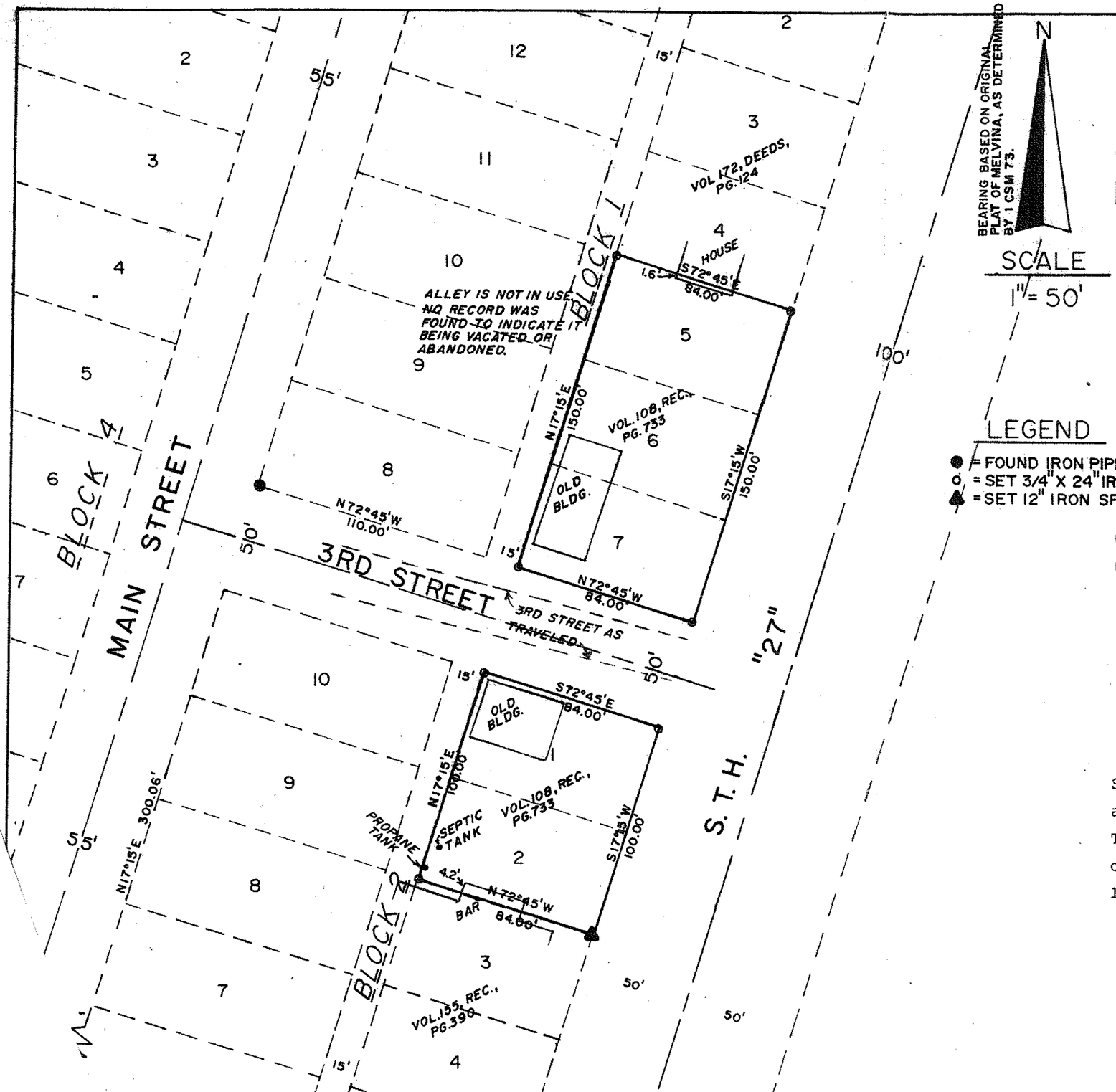

LEGEND

● = FOUND IRON PIPE
o = SET 3/4" X 24" IRON PIPE
▲ = SET 12" IRON SPIKE

SURVEYOR'S CERTIFICATE

I, Rodney H. Maxwell, Registered Land Surveyor, hereby certify that the survey shown and represented herein is accurate and true to the best of my knowledge and belief.

WISCONSIN
RODNEY H MAXWELL
S - 1826
Sparta
Wis
LAND SURVEYOR

Rodney H. Maxwell
MAXWELL SURVEYING
211 S. WATER ST.
SPARTA, WIS.
MAY 25, 1995

Surveyor's Note: Location of the North line of the Original Plat and the North line of the N.E. 1/4 of the S.E. 1/4 of Section 6, T.15N., R.3W., as shown on Vol.8 of Certified Surveys Pg.28 may conflict. This is not believed to have a direct effect on the location of the parcels surveyed as shown herein.

CSR 1122