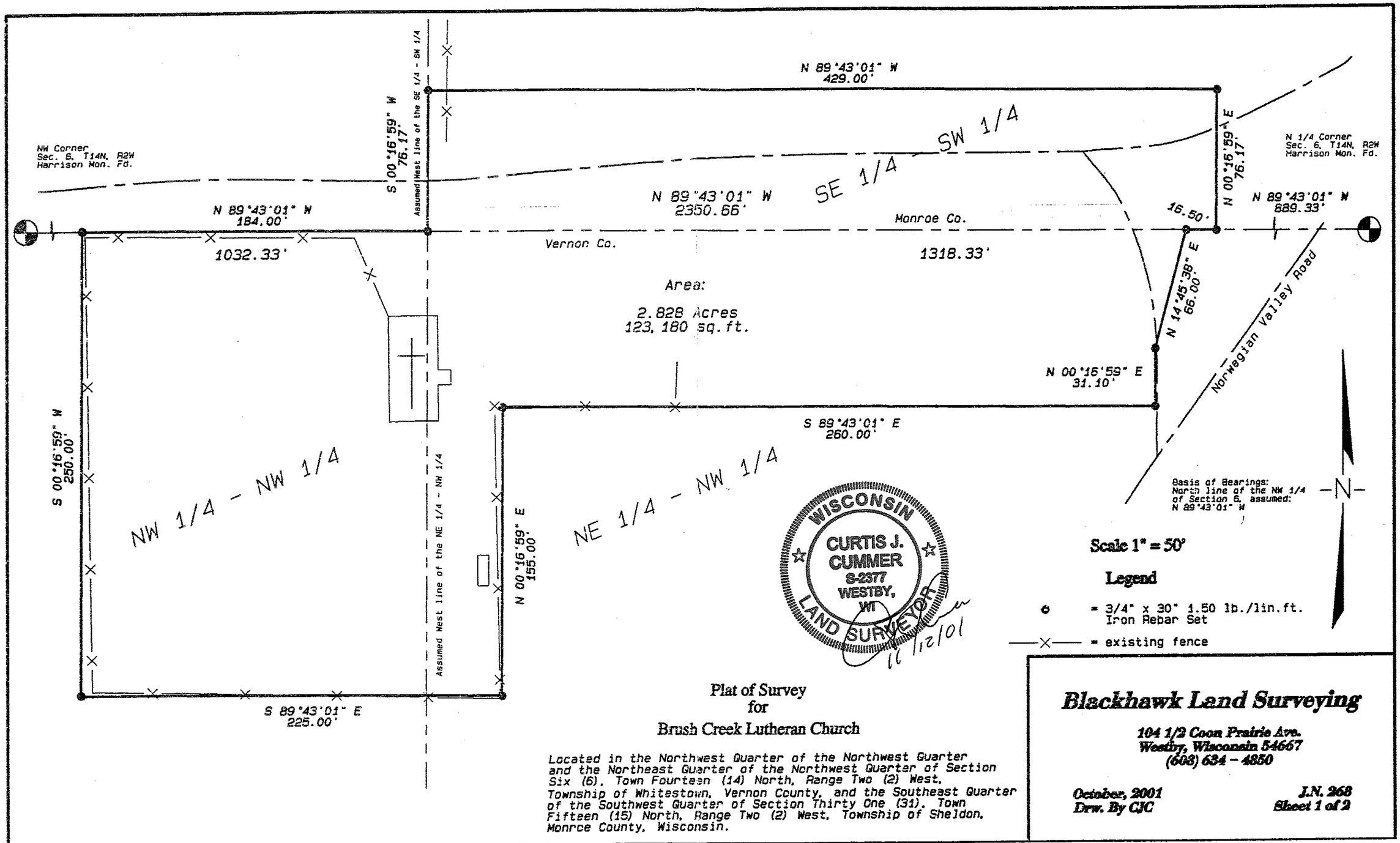

Plat of Survey
for
Brush Creek Lutheran Church

Located in the Northwest Quarter of the Northwest Quarter and the Northeast Quarter of the Northwest Quarter of Section Six (6), Town Fourteen (14) North, Range Two (2) West, Township of Whitestown, Vernon County, and the Southeast Quarter of the Southwest Quarter of Section Thirty One (31), Town Fifteen (15) North, Range Two (2) West, Township of Sheldon, Monroe County, Wisconsin.

Blackhawk Land Surveying

104 1/2 Coon Prairie Ave.
Westby, Wisconsin 54667
(608) 634 - 4850

October, 2001
Drw. By CJC

J.N. 268
Sheet 1 of 2

CSR 1105