PLAT OF SURVEY

FIELD BOOK #	J 06
PAGES #	FILE
PROJECT #	03196
PAGE:	1 OF 1

ASR SURVEYING, LLC

510 TREMONT ST.
MAUSTON WI. 53948
608-847-5237

LOCATED IN THE SE1/4-SW1/4 OF SECTION 27, T. 15N., R. 2W. TOWN OF SHELDON, MONROE COUNTY, WISCONSIN

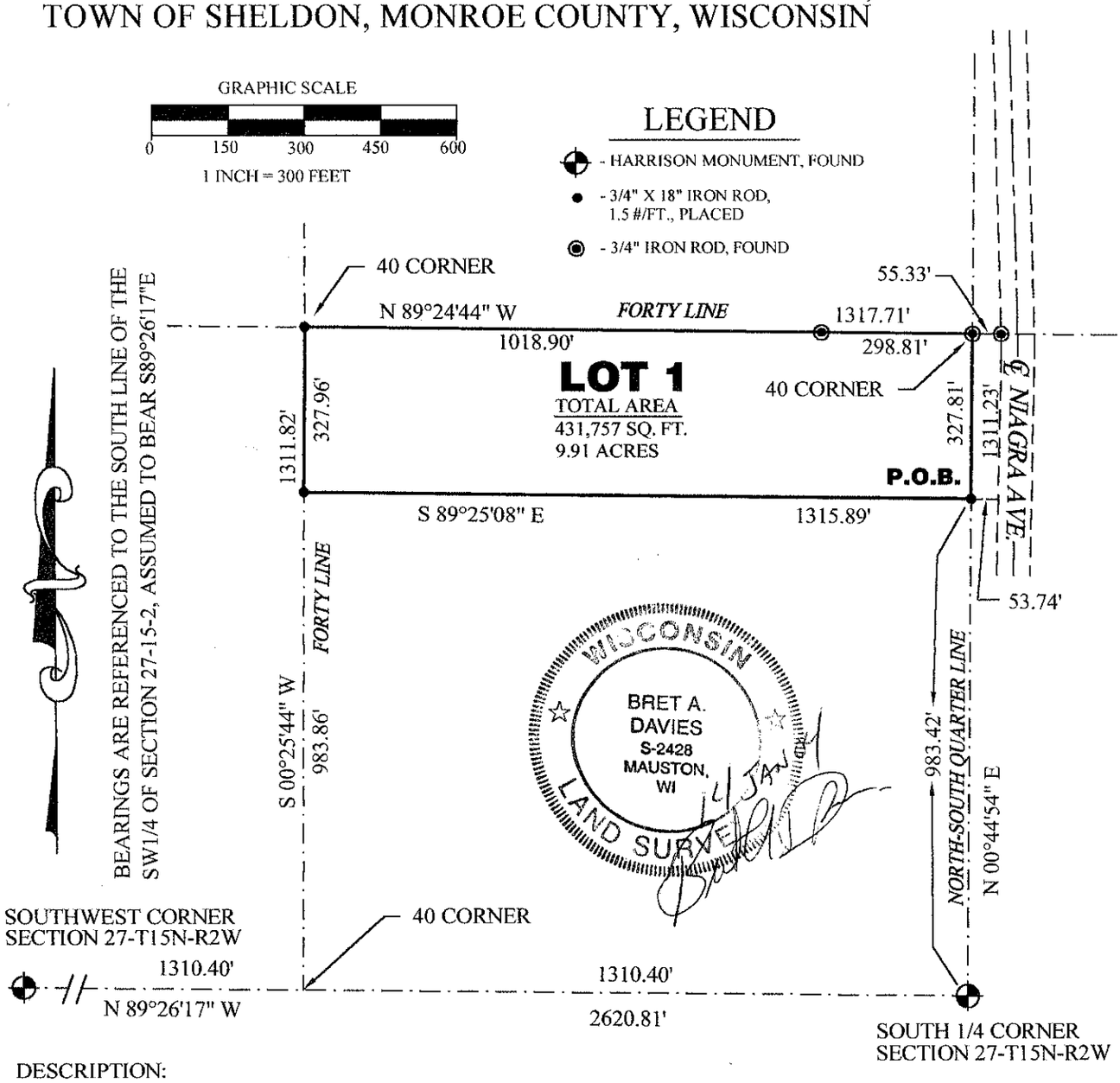

DESCRIPTION:

Being a part of and located in the SE1/4-SW1/4 of Section 27, Township 15 North, Range 2 West, Town of Sheldon, Monroe County, Wisconsin. Bounded by the following described line;

Commencing at the South Quarter corner of said Section 27; thence N00°44'54"E, 983.42 feet along the North-South Quarter line to the POINT OF BEGINNING;

Thence continuing along said North-South Quarter N00°44'54"W, 327.81 feet to the forty corner; thence N89°24'44"W, 1317.71 along the forty line to the forty corner; thence S00°25'44"W, 327.96 feet along the forty line; thence S89°25'08"E, 1315.89 feet to the North-South Quarter line and the POINT OF BEGINNING.

Said parcel contains 9.91 Acres

SURVEYORS CERTIFICATE:

I, Bret A. Davies, Registered Land Surveyor, hereby certify that I have surveyed and mapped the lands shown upon this plat under the direction of my client Patricia Wallace and that said survey and plat are a true and correct representation of the boundaries of the land surveyed and mapped to the best of my knowledge and belief.

CSR 1102