CSR 1035

PLAT OF SURVEY

A PART OF THE W½ OF THE SW¼ IN SECTION 24;
A PART OF THE E½ OF THE SE¼ IN SECTION 23;
ALL IN T15N, R1E, IN THE TOWN OF GLENDALE,
MONROE COUNTY, WISCONSIN.

SURVEYOR'S CERTIFICATE

I, Patrick A. Carroll, Registered Land Surveyor S-1199 for Carroll Surveying of Mauston, Wisconsin, hereby certify:

That in compliance with the provisions of Chapter A-E 7 of the Administrative Code of the State of Wisconsin, and under the direction of the RADERMACHER family, owners of said land, I did survey, divide and map a part of the W½ of the SW¼ in Section24; a part of the E½ of the SE¼ in Section 23; all in T15N, R1E, in the Town of Glendale, Monroe County, Wisconsin.
That such map correctly represents the exterior boundaries and the subdivision of the land surveyed and mapped to the best of my knowledge and belief.

Patrick A. Carroll

REGISTERED LAND SURVEYOR S-1199
PATRICK A. CARROLL
SEPT. 20, 1997
CARROLL SURVEYING,
MAUSTON, WIS.

WISCONSIN PATRICK A. CARROLL S-1199 MAUSTON WIS. LAND SURVEYOR

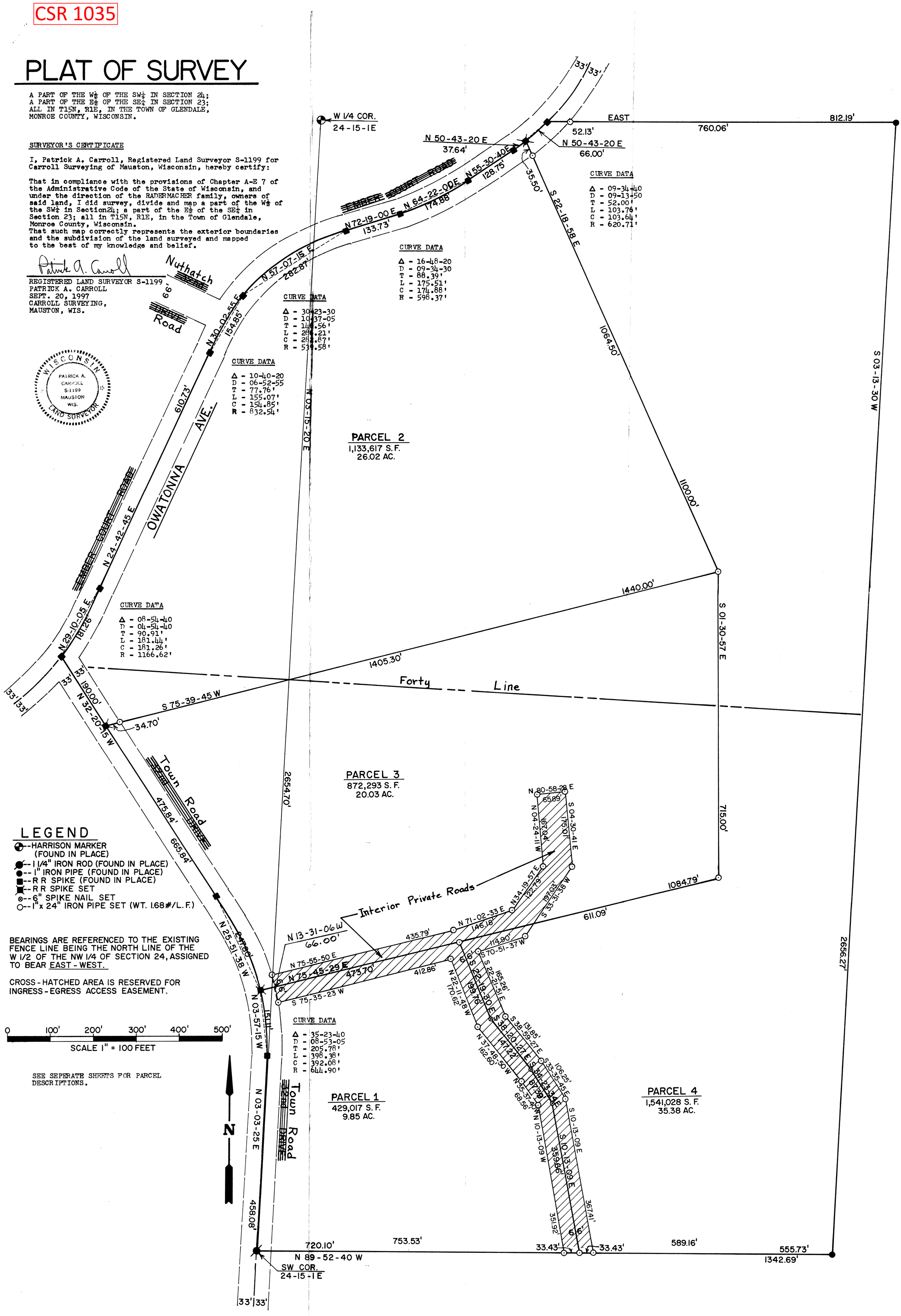

Did not recieve Pgs 2-5

CSR 1035