

X21602030000

I, Harley A. Sime, do hereby certify that on the 30th day of June 1975, I found (evidence) ~~(no evidence)~~ of the Southeast corner of Section 3, T 16 N, R 2 W Fourth Principal Meridian, and I re-established said corner according to the Wisconsin Statutes as shown and described hereon.

Dated this 4th day of March 1976.

County Surveyor
Title

History of original corner establishment:

Henry Schroeder used this corner in May of 1895.

Henry Schroeder and Hamilton La Rue were at this corner in Sept. of 1897. (In reviewing their notes, it appears that there must have been some confusion over this corner.)

Description of corner evidence found:

Accepted the fence corner by parole evidence.

Eary Von Haden, a former resident of the area, stated that this fence corner was the corner. He also said that the fence going North was the line fence and that all of the R/W for the road had come out of Section 3. Von Haden also testified that there used to be a 3-rod road South of the section line to the East. Surveying measurements and field evidence supported Von Haden's testimony. (He made these statements to Harley Sime.)

Description of corner and witness monuments, references and accessories used to perpetuate the original or re-established location of this corner:

Set a Harrison marker at the fence corner, up 5".

Witnesses to corner location:

W.C. Jung-Crew Chief *W.C. Jung*

A. Lueck

G. Dechant

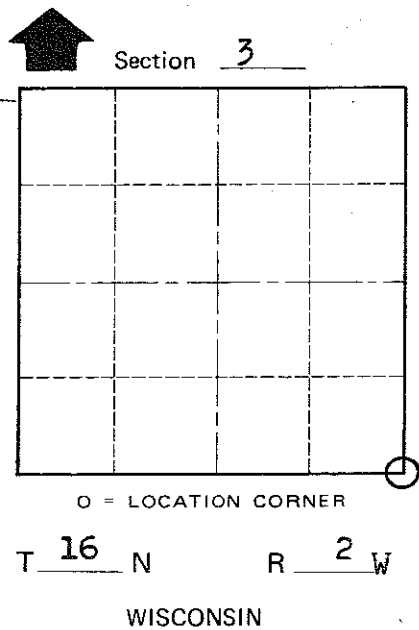
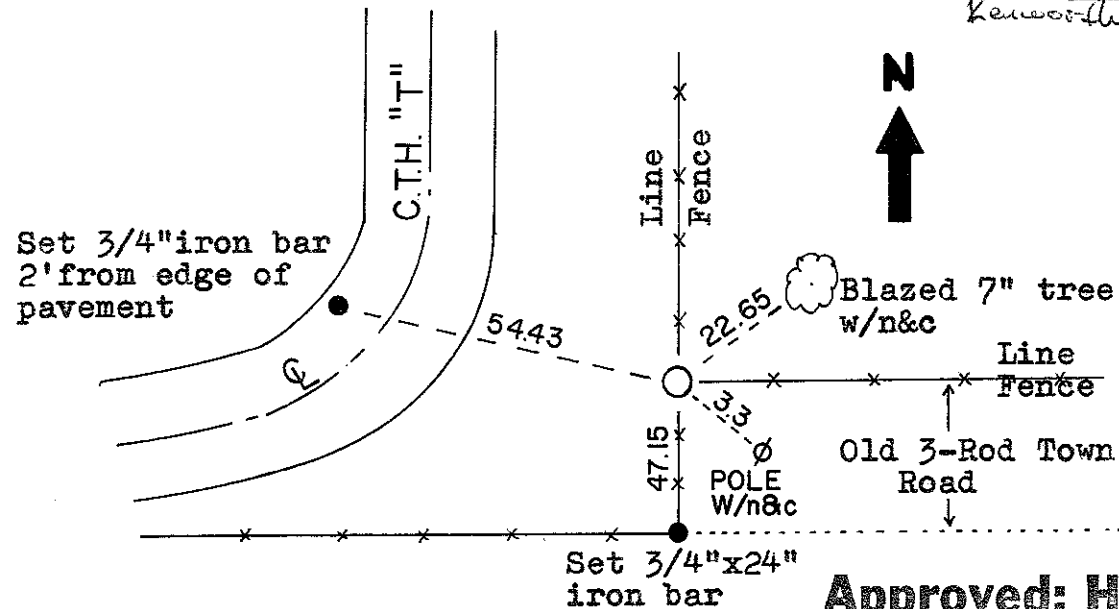
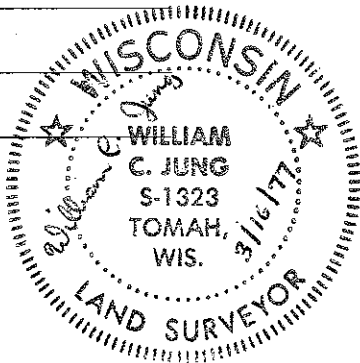

COUNTY SURVEYOR FORM NO. 1

SURVEY CONTROL ORDER

Horizontal _____
Vertical _____

WISCONSIN COORDINATE SYSTEM

Corner	East (X)	North (Y)	Elevation (Z)	Zone
Control Sta. Name				

Approved: **HARLEY A. SIME**
MONROE CO. SURVEYOR

City, Village or Town Ridgeville

County of Monroe