

CERTIFICATE

CERTIFIED LAND CORNER

No. 19

21602022000

I, Harley A. Sime, do hereby certify that on the 5th day of March 1981, I found (evidence) (~~no evidence~~) of the E¹/₄ corner of Section 2, T 16 N, R 2 W Fourth Principal Meridian, and I re-established said corner according to the Wisconsin Statutes as shown and described hereon.

Dated this 9th day of March 1981.

Harley A. Sime, R.L.S. 355

County Surveyor
Title

History of corner establishment since Original Government Survey
Schroeder was here in 1895.(?)

Description of corner evidence found:

Found an unrecorded iron pipe and accepted it as it fits occupied fences. Also may have found an original bearing tree. The original notes call for a 7" Black Oak, N10E, 124 lks. We found a 28" Green Ash which fits this bearing and distance from the existing iron pipe. It is possible that this may be the original tree if the original surveyors confused there trees which could be the case as the original survey was done in the fall of 1847. Green Ash and Black Oak do look somewhat alike in the fall after the leaves drop.

Corner update: July 3, 1981 Crew: Dechant and Meyer
Replaced iron pipe with Harrison

Description of corner and witness monuments, references and accessories used to perpetuate the original or re-established location of this corner:

Witnesses to corner location:

G. Dechant
B. Meyer
C. Pietz

COUNTY SURVEYOR FORM NO. 1

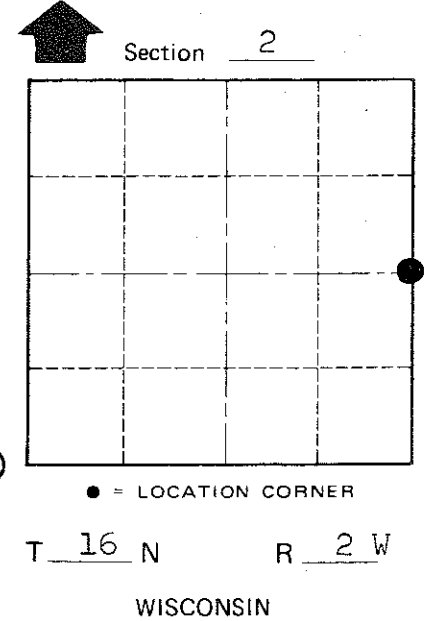
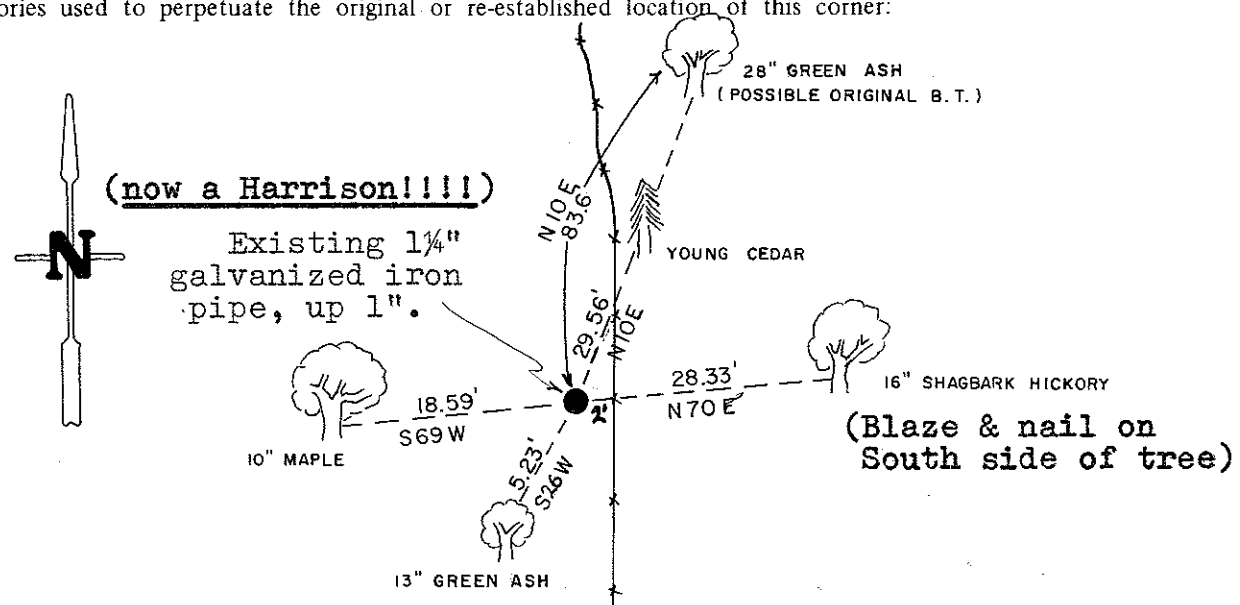

(Trees double blazed with nails set except for those trees at N10E have no blaze or nail)

Approved: HARLEY A. SIME
MONROE CO. SURVEYOR

SURVEY CONTROL ORDER

Horizontal	_____
Vertical	_____

WISCONSIN COORDINATE SYSTEM

Corner	East (X)	North (Y)	Elevation (Z)	Zone
Control Sta. Name				

City, Village or Town Ridgeville

County of Monroe